

# Zion Hill Historic District - Conditions Survey Form

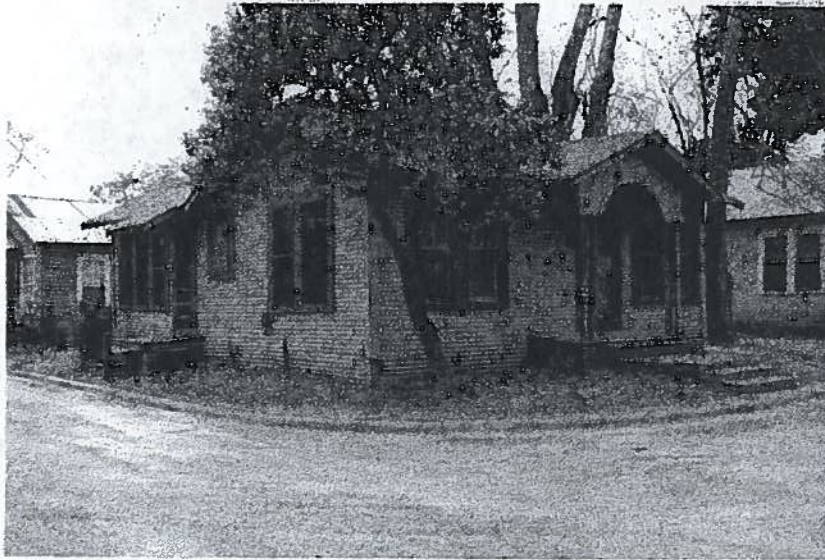

728 Bois D'Arc Street

**Historic Function:**

- Domestic
- Religious
- Abandoned
- Vacant

**Foundation Type:**

- Pier & Beam
- Slab

**Foundation Material:**

- Wood Blocks
- Brick
- Concrete Blocks

**Foundation Details:**

- Skirtwall
- Watertable

**Structural Type:**

- Wood Frame

**Roof Type:**

- Front Gabled
- Side Gabled
- Cross Gabled
- Hipped
- Hipped w/Gables
- Pyramidal
- Shed

**Roof Materials:**

- Composition Shingles
- Wooden Shingles
- Corrugated Metal

**Roof Details:**

- Extended Box Eaves
- Exposed Rafter Ends
- Triangular Kneebrace
- Bargeboards
- Fascia Board
- Gabled Dormers
- Hipped Dormers
- Pent Roof

**Chimney Type:**

- Interior
- Exterior

**Chimney Materials:**

- Brick
- Stone

**Chimney Location:**

- Ridge
- Slope
- Gable End

**No. of Porch Bays**

ONE

**Porch Type:**

- Integral
- Full Width
- Partial Width

**Porch Roof:**

- Shed
- Hipped
- Gabled

**Porch Supports:**

- Square Posts (paired)
- Turned Posts
- Tapered Box
- Box Columns
- Brick Pedestals
- Wood Pedestals
- Brackets
- Wrought Iron

**Porch Details:**

- Concrete Floor
- Wood Floor (plywood)
- Turned-Wd. Balustrade
- Squared-Wood

**Exterior Walls**

- Wood - Clapboard
- Wood - Novelty
- Wood - Drop Siding
- Wood - Board & Batten
- Plywood
- Cementitious Asbestos
- Aluminum Siding
- Synthetic

**Window Type:**

- Double Hung
- Casement
- Fixed

**Number of Window Lights:**

4 vertical over one

**Window Materials:**

- Wood Sash
- Metal Sash

**Window Details:**

- Shutters
- Cornice

**Door Type:**

- Single
- Double
- Two Singles

**Door Materials:**

- Wood
- Aluminum

**Door Details:**

- Transom
- Sidelights
- Paneled
- Glazing

**Alterations:**

- Siding
- Porch
- Window
- Doors
- Additions

**Outbuildings:**

- Garage
- Shed
- Other

**Other Noteworthy Features**

Notes:

Conditions Code:

1. Good/Original

2. Fair/Original

3. Poor/Original

4. Good/Replacement

5. Fair/Replacement

6. Poor/Replacement

7. Removed