

Zion Hill Historic District - Conditions Survey Form

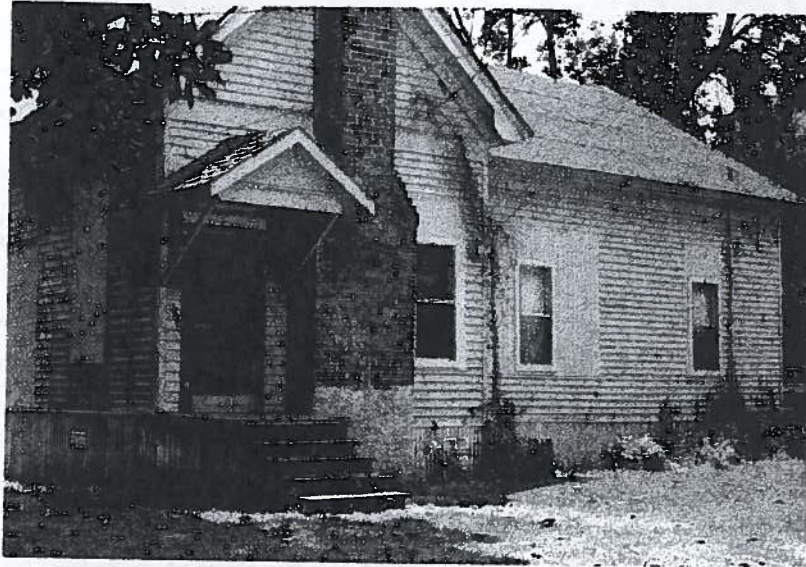

720 Bois D'Arc Street

Historic Function:

- Domestic
- Religious
- Abandoned
- Vacant

Foundation Type:

- Pier & Beam
- Slab

Foundation Material:

- Wood Blocks
- Brick
- Concrete Blocks

Foundation Details:

- Skirtwall
- Watertable

Structural Type:

- Wood Frame

Roof Type:

- Front Gabled (L Plan)
- Side Gabled
- Cross Gabled
- Hipped
- Hipped w/Gables
- Pyramidal
- Shed

Roof Materials:

- Composition Shingles
- Wooden Shingles
- Corrugated Metal

Roof Details:

- Extended Box Eaves
- Exposed Rafter Ends
- Triangular Kneebrace
- Bargeboards
- Fascia Board
- Gabled Dormers
- Hipped Dormers
- Pent Roof

Chimney Type:

- Interior
- Exterior

Chimney Materials:

- Brick
- Stone

Chimney Location:

- Ridge
- Slope
- Gable End (not original)

No. of Porch Bays
ONE

Porch Type:

- Integral
- Full Width
- Partial Width

Porch Roof:

- Shed
- Hipped
- Gabled

Porch Supports:

- Square Posts
- Turned Posts
- Tapered Box
- Box Columns
- Brick Pedestals
- Wood Pedestals
- Brackets
- Wrought Iron

Porch Details:

- Concrete Floor
- Wood Floor
- Turned-Wd. Balustrade
- Squared-Wood

Exterior Walls

- Wood - Clapboard
- Wood - Novelty
- Wood - Drop Siding
- Wood - Board & Batten
- Plywood
- Cementitious Asbestos
- Aluminum Siding
- Synthetic

Window Type:

- Double Hung
- Casement
- Fixed

Number of Window Lights:

1 X 1

Window Materials:

- Wood Sash
- Metal Sash

Window Details:

- Shutters
- Cornice
- Door Type:
- Single
- Double
- Two Singles

Door Materials:

- Wood
- Aluminum

Door Details:

- Transom
- Sidelights
- Paneled
- Glazing

Alterations:

- Siding
- Porch
- Window
- Doors
- Additions

Outbuildings:

- Garage
- Shed
- Other

Other Noteworthy Features

Notes: SIGNIFICANT ALTERATIONS - ORIGINAL PORCH REMOVED - WINDOWS ALTERED

- Conditions Code: 1. Good/Original 2. Fair/Original 3. Poor/Original 4. Good/Replacement
 5. Fair/Replacement 6. Poor/Replacement 7. Removed