

Texas Historical Commission staff (FR), 4/2/02, revised (DKU), 6/11/02
27" x 42" Official Texas Historical Marker with post
Harrison County (Job #16201)

Location: 506 W. Burleson, Marshall

Subject codes: BH, PI, CW

UTM ref.: 15 371245E 3601639N

TODD-McKAY-WHEAT HOUSE

ORIGINALLY CONSTRUCTED BEFORE THE CIVIL WAR AND MODIFIED DURING THE 1880s AND AGAIN IN 1909, THIS HOUSE IS SIGNIFICANT FOR ITS HISTORICAL ASSOCIATIONS AND FOR ITS REPRESENTATION AS AN EVOLUTIONARY HOUSE FORM.

IN 1856, MARY BRITT BOUGHT THE PROPERTY AND MARRIED JUDGE WILLIAM S. TODD, LATER A SIGNER OF THE 1861 ORDINANCE OF SECESSION. ALTHOUGH IT IS POSSIBLE A STRUCTURE WAS ON THE SITE WHEN SHE PURCHASED IT, THE INCREASE IN VALUE AT THE TIME THE TODDS SOLD THE PROPERTY IN 1858 POINTS TO CONSTRUCTION OF A HOUSE HERE DURING THEIR OWNERSHIP.

NORTH CAROLINA NATIVE GILCHRIST McKAY, ALSO A SIGNER OF THE SECESSION ORDINANCE, PURCHASED THE PROPERTY FROM THE TODDS AFTER HE MOVED TO MARSHALL TO ESTABLISH A LAW PRACTICE. DURING HIS SERVICE IN THE CONFEDERATE ARMY, HE WAS CAPTURED AT ARKANSAS POST, IMPRISONED AT CAMP CHASE (OHIO) AND KILLED IN THE 1864 BATTLE OF MANSFIELD. THE HOUSE WAS SOLD IN 1869 AS PART OF HIS ESTATE.

AFTER A SERIES OF SUBSEQUENT OWNERS, NAOMI AND WILLIAM WHEAT PURCHASED THE HOME. IT WAS MOST LIKELY DURING THEIR OWNERSHIP (1880-1888) THAT THE TWO-STORY, FULL-LENGTH FRONT PORCH WITH TURNED WOOD POSTS AND JIG-SAWN BRACKETS WAS ADDED, IN KEEPING WITH THE VICTORIAN TASTES OF THE TIME.

IN 1909, OSCAR BROWN PURCHASED THE HOUSE AND ADDED A ONE-STORY SECTION TO THE SOUTHEAST CORNER. AN ENGINEER FOR THE TEXAS AND PACIFIC RAILROAD, BROWN AND HIS FAMILY RESIDED HERE UNTIL 1926 AND THEN LEASED THE HOUSE UNTIL SELLING IT IN 1970.

RECORDED TEXAS HISTORIC LANDMARK - 2001



TODD-McKAY-WHEAT HOUSE

ORIGINALLY CONSTRUCTED BEFORE THE CIVIL WAR AND MODIFIED DURING THE 1880s AND AGAIN IN 1909, THIS HOUSE IS SIGNIFICANT FOR ITS HISTORICAL ASSOCIATIONS AND FOR ITS REPRESENTATION AS AN EVOLUTIONARY HOUSE FORM.

IN 1856, MARY BRITT BOUGHT THE PROPERTY AND MARRIED JUDGE WILLIAM S. TODD, LATER A SIGNER OF THE 1861 ORDINANCE OF SECESSION. ALTHOUGH IT IS POSSIBLE A STRUCTURE WAS ON THE SITE WHEN SHE PURCHASED IT, THE INCREASE IN VALUE AT THE TIME THE TODDS SOLD THE PROPERTY IN 1858 POINTS TO CONSTRUCTION OF A HOUSE HERE DURING THEIR OWNERSHIP.

NORTH CAROLINA NATIVE GILCHRIST McKAY, ALSO A SIGNER OF THE SECESSION ORDINANCE, PURCHASED THE PROPERTY FROM THE TODDS AFTER HE MOVED TO MARSHALL TO ESTABLISH A LAW PRACTICE. DURING HIS SERVICE IN THE CONFEDERATE ARMY, HE WAS CAPTURED AT ARKANSAS POST, IMPRISONED AT CAMP CHASE (OHIO) AND KILLED IN THE 1864 BATTLE OF MANSFIELD. THE HOUSE WAS SOLD IN 1869 AS PART OF HIS ESTATE.

AFTER A SERIES OF SUBSEQUENT OWNERS, NAOMI AND WILLIAM WHEAT PURCHASED THE HOME. IT WAS MOST LIKELY DURING THEIR OWNERSHIP (1880-1888) THAT THE TWO-STORY, FULL-LENGTH FRONT PORCH WITH TURNED WOOD POSTS AND JIG-SAWN BRACKETS WAS ADDED, IN KEEPING WITH THE VICTORIAN TASTES OF THE TIME.

IN 1909, OSCAR BROWN PURCHASED THE HOUSE AND ADDED A ONE-STORY SECTION TO THE SOUTHEAST CORNER. AN ENGINEER FOR THE TEXAS AND PACIFIC RAILROAD, BROWN AND HIS FAMILY RESIDED HERE UNTIL 1926 AND THEN LEASED THE HOUSE UNTIL SELLING IT IN 1970.

16201

2000 Application Form Official Texas Historical Marker

(Please complete both sides of form.)

RECEIVED

JUL 16 2001

TEXAS HISTORICAL COMMISSION

This marker is for (title or subject): Todd-McKay-Wheat-Brown House
(Title subject to change by THC staff and/or State Marker Review Board.)

County: Harrison

Marker location (street address and city, or specific directions from nearest town on state highway map):
506 West Burleson Marshall, Texas

Distance and direction of marker topic from marker site (if applicable): _____

Approval of County Historical Commission

The application and narrative history must be approved by the county historical commission before forwarding to the Texas Historical Commission.

Signature of CHC chair or Marker Committee* chair: Margaret D. Agnor Date: 7/5/01
Address: Courthouse Annex, 102 W. Holston, Marshall, TX 75670
Phone: 903/935/8417 Fax: 903/938/4287 Email: margaret@county.harrison.tx.us
*Marker Committee chair signature accepted only if form signed by CHC chair is on file; call 512/463-5853 to request form.
The CHC chair or Marker Committee chair will automatically receive all copies of correspondence regarding this marker project.

Permission of owner for marker placement

Permission for placement of a marker must be obtained from the property owner. Please provide the name of a contact person if the owner is an institution, organization, or public entity. Do not complete this section if the marker is to be placed on right-of-way maintained by the Texas Department of Transportation.

Name: Dr. Barbara Anderson
Contact person (if applicable): _____
Mailing address: 506 West Burleson Marshall, Texas 75670
Phone: 903-935-6344 Fax: 903-938-5151 Email: _____
Owner's signature: Dr. Barbara Anderson

Do you wish to receive copies of all correspondence concerning this marker application? ☒ Yes ☐ No

To whom should the request for payment be addressed?

Name: Dr. Barbara Anderson
Contact person (if applicable): _____
Mailing address: 506 West Burleson Marshall, Texas
Phone: 903-935-6344 Fax: 903-938-5151 Email: _____

Does this person wish to receive copies of all other correspondence concerning this application? ☒ Yes ☐ No

Is there anyone else to whom all correspondence concerning this marker application should be addressed?
(One additional name and address only, please.)

Name: _____
Mailing address: _____
Phone: _____ Fax: _____ Email: _____

For more information contact:
Texas Historical Commission, History Programs Division
P.O. Box 12276, Austin, TX 78711-2276
512/463-5853, Fax 512/475-3122
www.thc.state.tx.us



TEXAS
HISTORICAL
COMMISSION

The State Agency for Historic Preservation

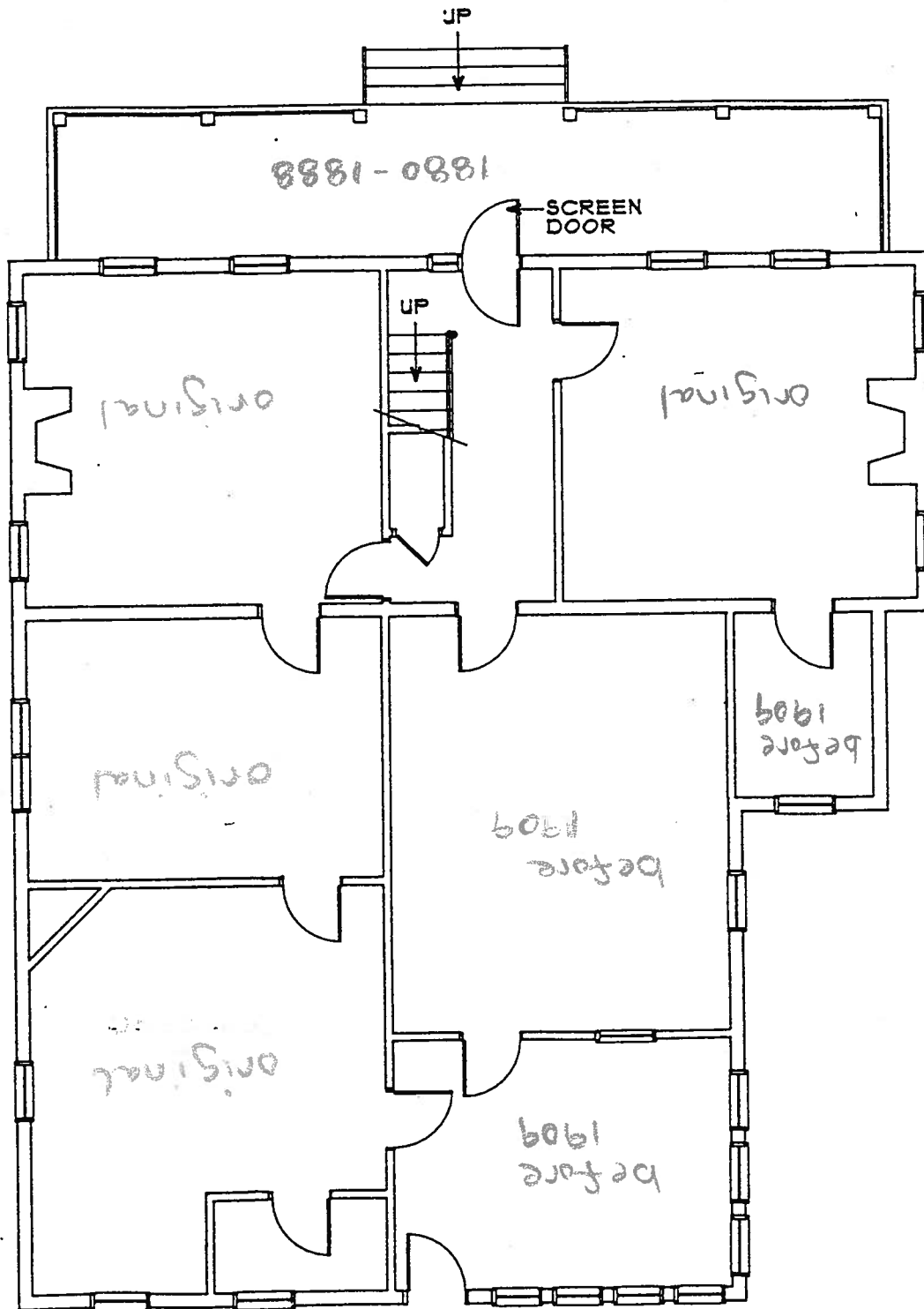

FIRST FLOOR PLAN

SCALE: 1/8" = 1'-0"

10701

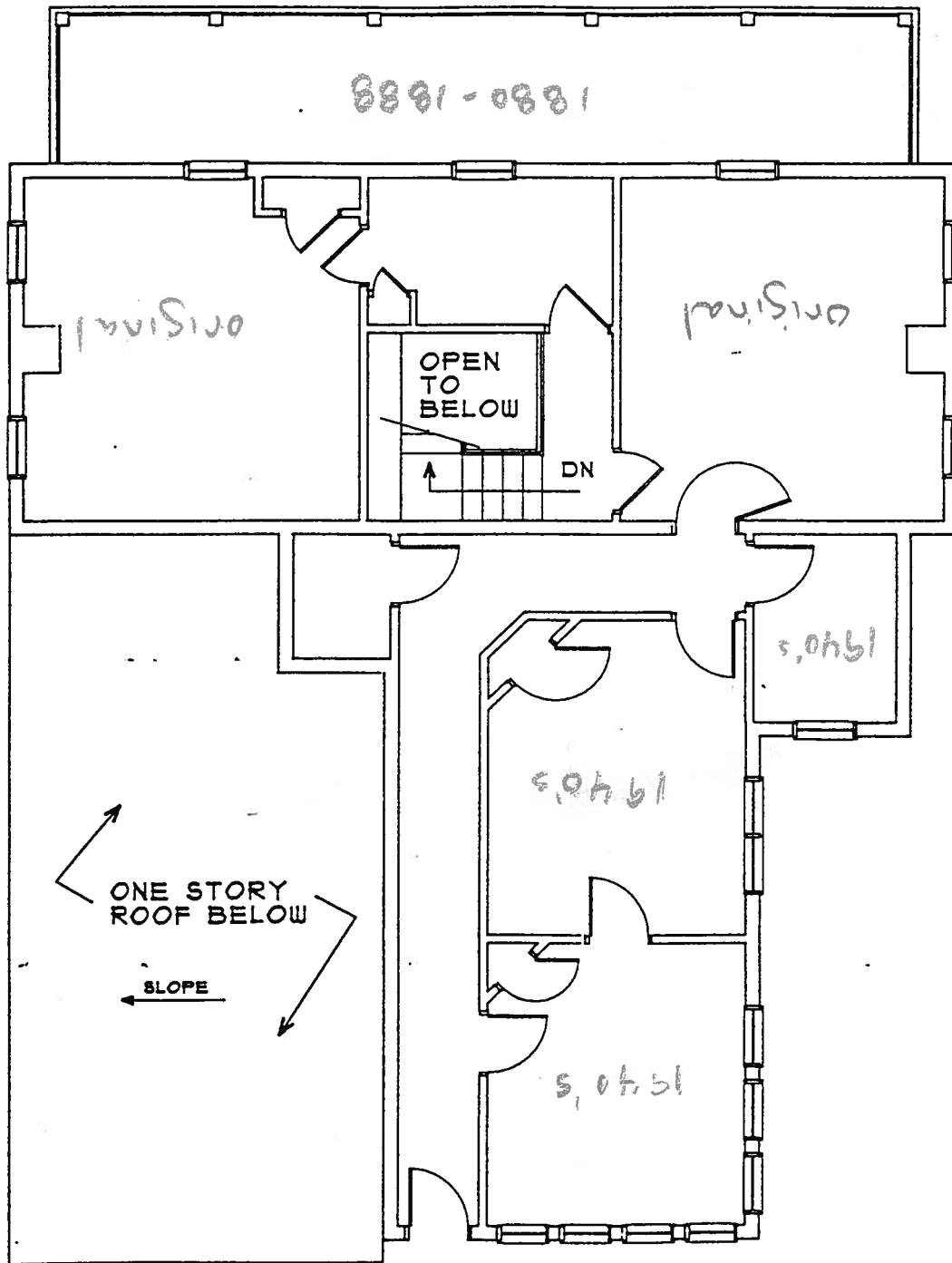

SECOND FLOOR PLAN

SCALE: 1/8" = 1'-0"

10291

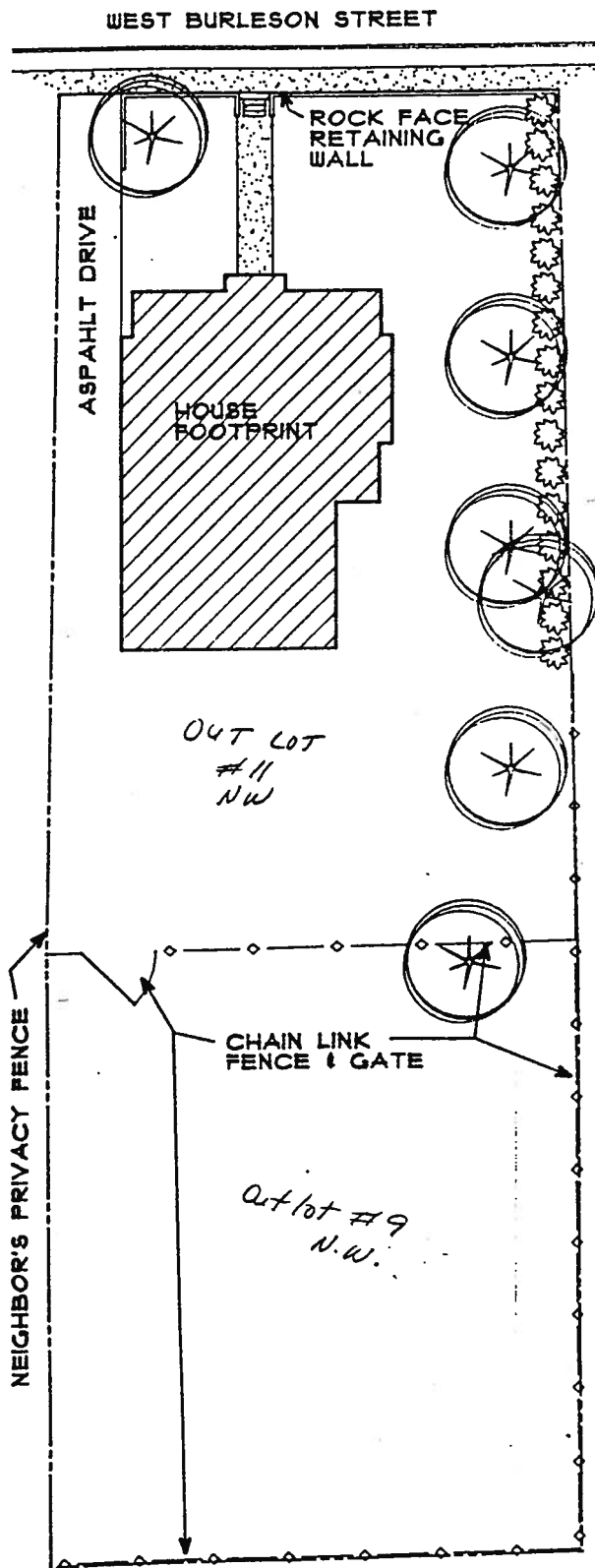

SITE PLAN

SCALE: 1" = 30'-0"

10291

7

W. BURLISON

N.GROVE

W. RUSK

W. RUSK

47

FIRST BAPTIST CHURCH

16201

7

16201

1915

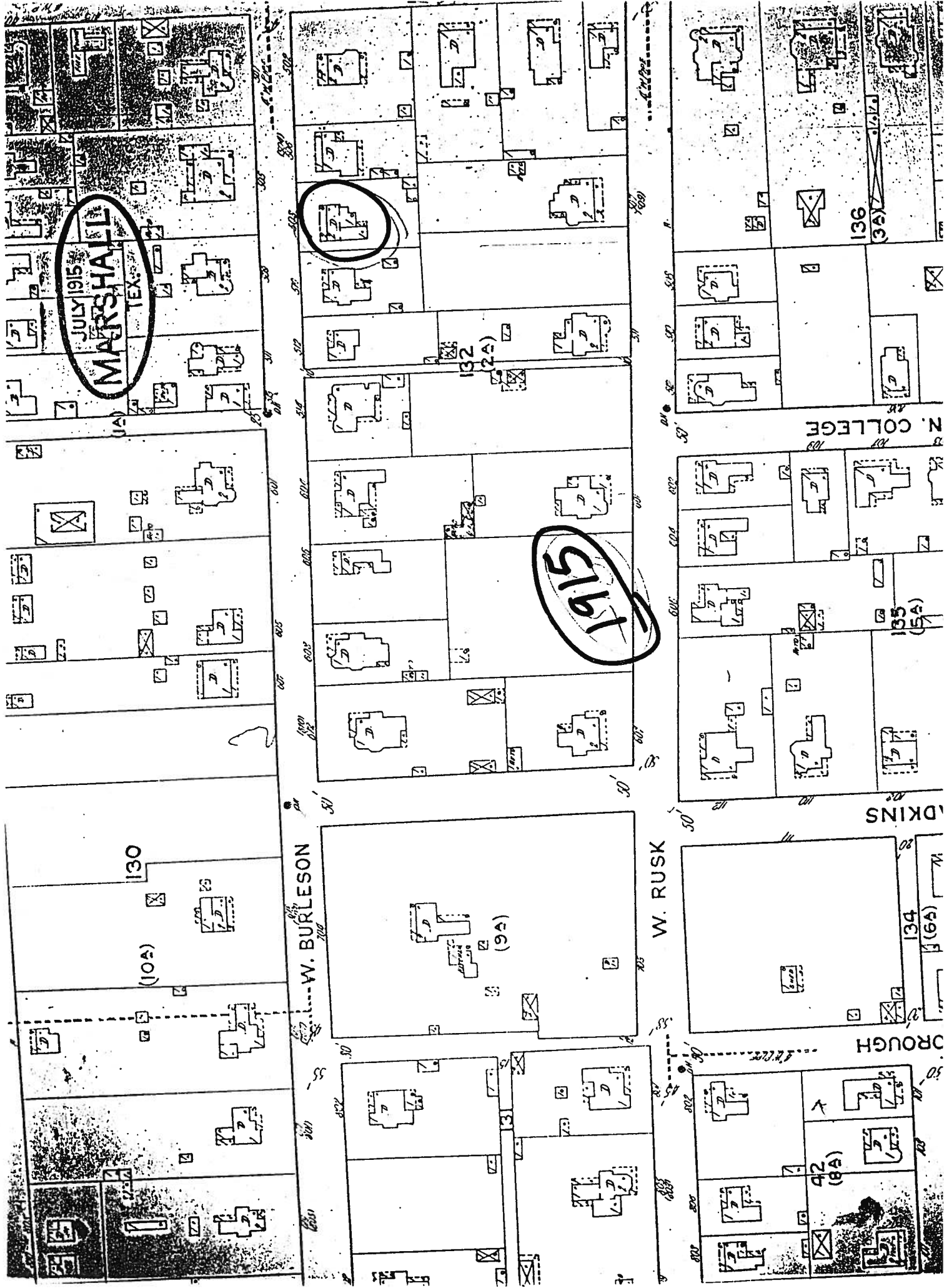

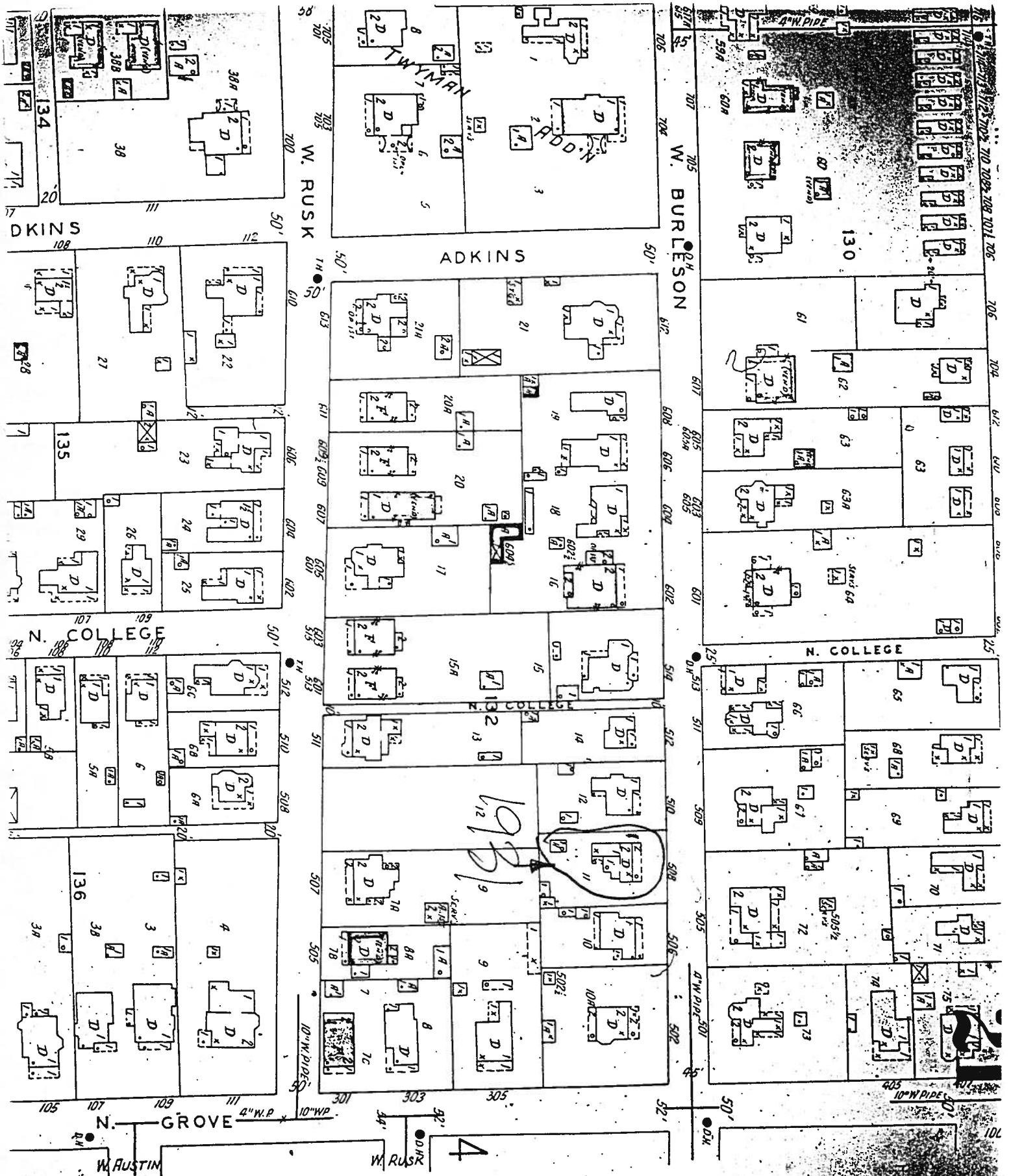

106-1

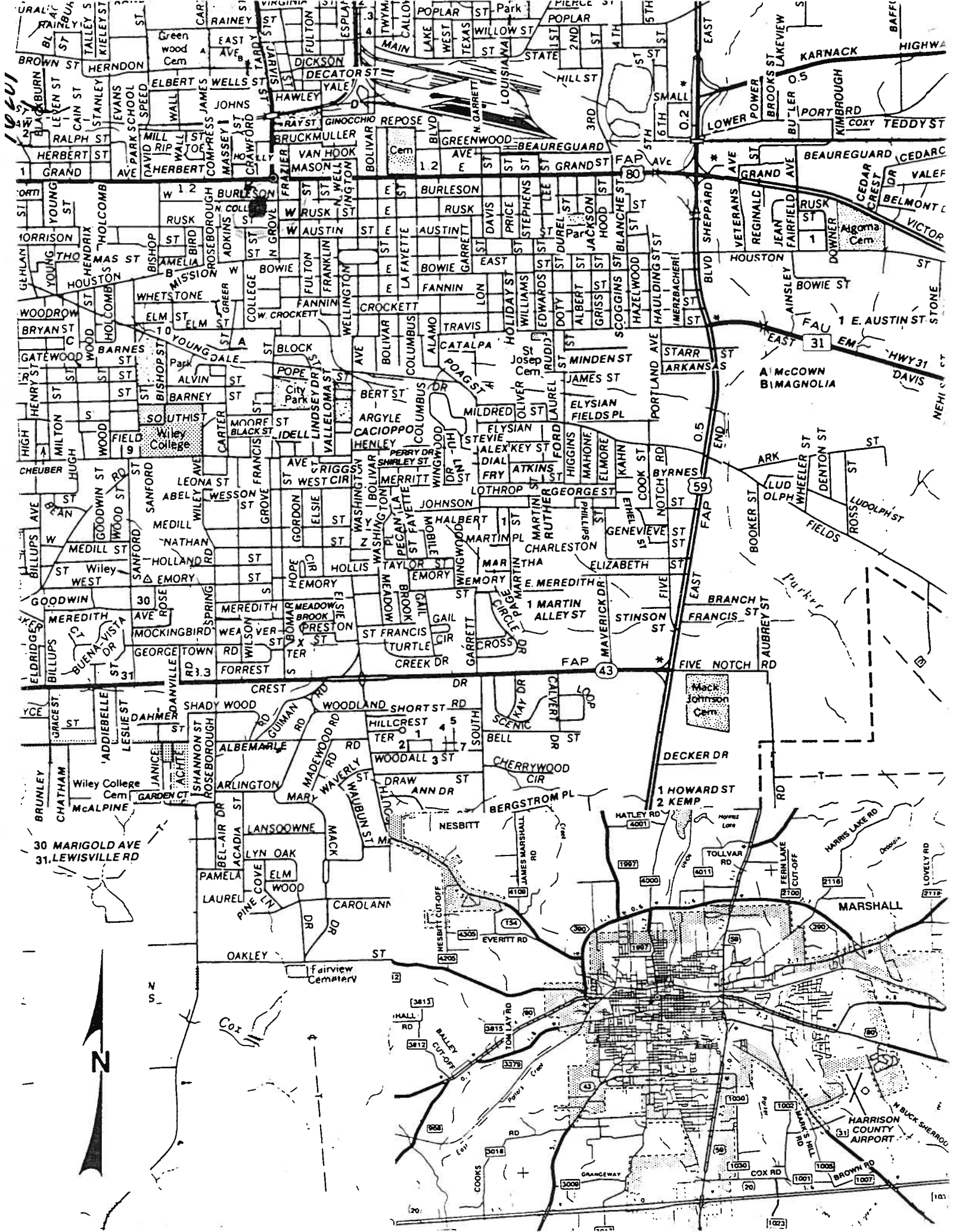

TopoZone.com

Search Results: 1,681,241 Waypoints Found

☐ Mount Rushmore
☐ Pikes Peak

☒ Download to GPS: Garmin GPS III+
☐ View Waypoints on the Internet

Get a Map

[Place name search](#)
[Decimal degrees](#)
[Deg/min/sec](#)
[UTM coords](#)

Download Maps

[TopoFactory Login](#)
[About TopoFactory](#)
[Specifications](#)
[TopoFactory Store](#)

How to...

[Put topo maps on your Web site](#)
[Get digital data](#)
[Link to us](#)

What's New?

[Get the TopoTimes](#)
[Press releases](#)
[New @ TopoZone](#)
[Awards](#)

Help

[Map tips](#)
[Topo map symbols](#)
[FAQ](#)
[Support](#)
[Privacy policy](#)
[About us](#)



Target is UTM 15 371245E 3601639N - **MARSHALL EAST** quad [Quad I]
Click here to download a custom topographic map with TopoFact

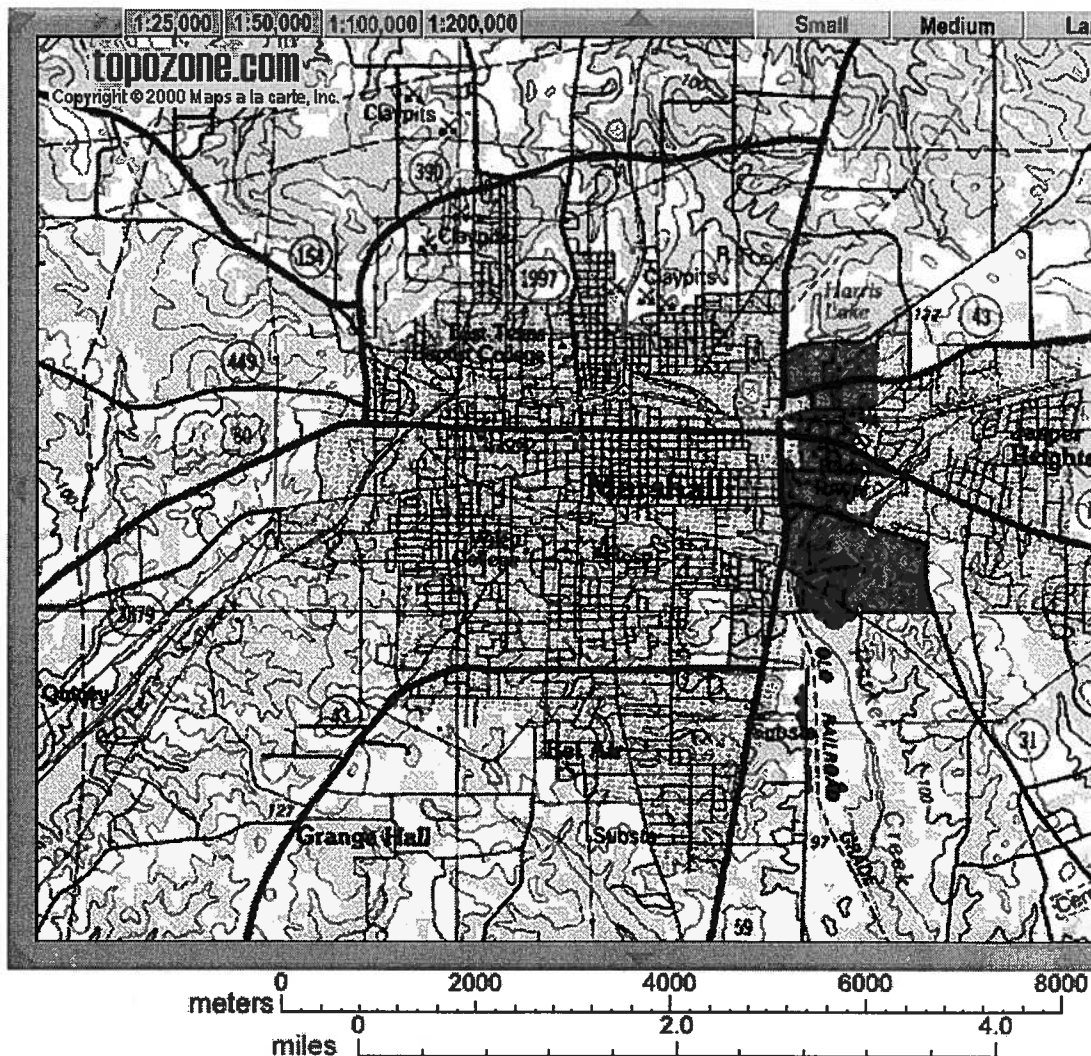

Coordinates (NAD27): ☒ UTM ☐ DD.DDDD ☐ D/M/S ☒ Show target s

[Email this map](#)
[Bookmark this map](#)
[Print this map](#)

The TopoZone Is produced by Maps a la carte, Inc. - © 2000 Maps a la carte, Inc. - All rights reserved. Use of this site is governed by our [Condi Use](#). We care about your privacy - please consult our [Privacy Statement](#) for details.



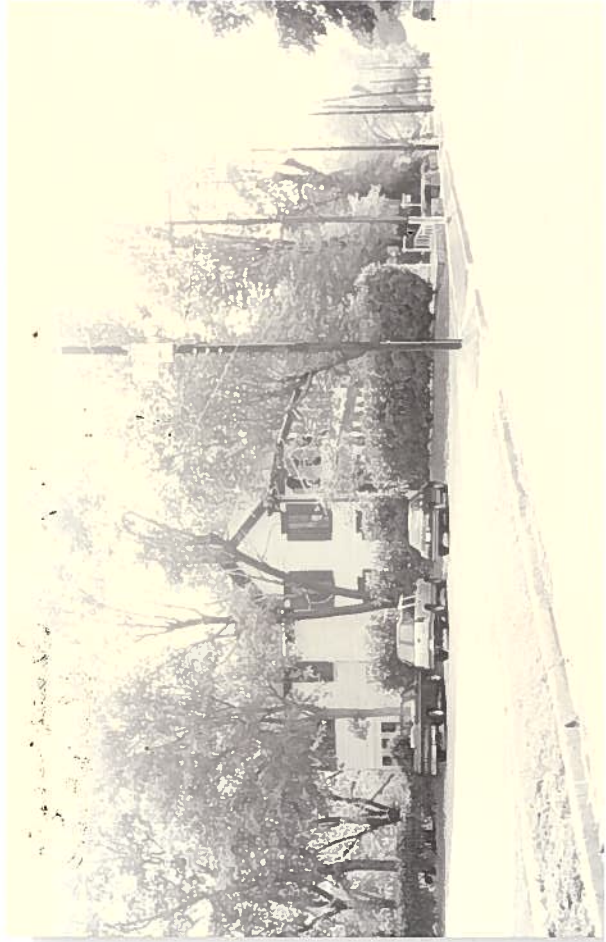



OB NO. 16201 COUNTY Harrison

TITLE TODD-McKAY-WHEAT-BROWN HOUSE

SIZE 27" x 42" subject marker with post

PRICE \$1100

EGR	7/16/01	1. Application received
<i>egz</i>	<i>7-18-01</i>	2. Receipt of application acknowledged
<i>D</i>	<i>8.31.1</i>	3. Additional information sent for Received: <i>11.26.1</i>
<i>D</i>	<i>12.15.1</i>	4. Evaluated
<i>—</i>		5. Sent to SMRB, if applicable
<i>egz</i>	<i>12-19-01</i>	6. Letter of approval sent; folder labeled
<i>egz</i>	<i>1-29-02</i>	7. Check received THC# <i>8082077</i> Amount <i>1100</i> Add'l check received THC# Amount
<i>FR</i>	<i>4-02-02</i>	8. Inscription written File name: <i>16201</i>
<i>egz</i>	<i>4.9.02</i>	9. Inscription sent for approval
<i>egz</i>	<i>6.11.02</i>	10. Reapproval sent (if necessary)
		11. Highway permission secured (if necessary) <input type="checkbox"/> YES!
<i>egz</i>	<i>6.25.02</i>	12. Order sent to Southwell o Incising o Paperweights <i>Re-ordered - 16201a - 7.16.02</i>
<i>D</i>	<i>7.3.2</i>	13. Proof checked
<i>egz</i>	<i>8.7.02</i>	14. Notice of shipment sent
		15. Survey completed for Atlas Atlanta District

CHC Contact:

Margaret Agnor
Courthouse Annex
102 West Houston
Marshall, 75670
903/935-8417
margareta@county.harrison.tx.us
☒ All ☐ Payment ☐ Ship

Copies to:

Dr. Barbara Anderson
506 West Burleson
Marshall, 75670
903/935-6344

☒ All ☒ Payment ☒ Ship

☐ All ☐ Payment ☐ Ship

☐ All ☐ Payment ☐ Ship



TEXAS HISTORICAL COMMISSION

P.O. Box 12276 • Austin, TX 78711-2276

OFFICIAL TEXAS HISTORICAL MARKER RECORDED TEXAS HISTORIC LANDMARK EVALUATION FORM

Title: **Todd-McKay-Wheat House**

Address: 506 West Burleson
City: Marshall

County: Harrison

Job #: 16201

Size: 27" x 42" with post

Codes: BH, PI, CW

Year: 2001

Age: c. 1850s

Meets significance & documentation requirements: ☒ Yes ☐ No

Historical Evaluation: This is a transitional house form; initially built before the Civil War, it was modified ca. 1880s with a Victorian porch and detailing. The three names associated with the history reflect its initial construction (Todd), its association with an important local historical figure (McKay) and its probable Victorian transition (Wheat). Gilchrist McKay is particularly interesting, given his service in the Civil War, during which he was captured at Arkansas Post, imprisoned at Camp Chase (Ohio), and subsequently killed on the battlefield at Mansfield. The history includes good documentation in both the text and the notes on the home's various owners.

Architectural Evaluation: Ca. 1858 vernacular residence. L-shaped plan (also called I-house with projecting ell), 1 room deep, 2 stories tall on main wing and was originally 1 story on the ell. Balloon-frame structure built on pier and beam foundation, clad with clapboard. Gable roof displays box eaves and returns on the gable ends. Primary faces north, divided into 5 symmetrical bays. Defining features include 2-tier full porch with turned wood posts and jigsawn brackets. Balusters at ground level are turned, while balusters on 2nd level are jigsawn. Access to porch is available by pass-through windows. Significant additions were made in 1909, with a 1-story section added to the southwest (adjoining original ell). A ground level was added to the original ell and the 1909 wing in the 1940s.

Architectural evaluation by: Monica Penick and Bob Brinkman

Recommended for RTHL: ☒ yes ☐ no

Staff recommendation: ☒ approval

☐ rejection

Staff evaluation by:

Dan K. Utley

Date: 12/15/2001

June 30, 2001

Dear Folks,

Your help over the time it has taken me to complete this marker application has been greatly appreciated! I look forward to your evaluation of this application and of course I look forward to the day when the Historical Marker is awarded this fine property/house.

I am concerned about the name. I followed the guidelines but the name is cumbersome. The Brown Family has no historical significance and although they owned the property the longest, it was used for rental property part of that time. I am wondering if their name should be omitted from the title. The other names have historical significance and did have an impact on the property.

Any concerns that you have including re-writes, corrections, etc. can be sent to me or feel free to call me.

Again, I cannot thank you enough for your patience and help throughout this process and I look forward to working with you during this phase.

I would like this application to be forwarded to the national office because I would also like national recognition for this property.

I look forward to hearing from you.

A handwritten signature in cursive script that reads "Dr. Barbara Anderson". The signature is written in dark ink and is positioned above the typed name.

Dr. Barbara Anderson

506 West Burleson Marshall, Texas 75670

903-935-6344 or 903-926-1504



TEXAS HISTORICAL COMMISSION

The State Agency for Historic Preservation

RICK PERRY, GOVERNOR

JOHN L. NAU, III, CHAIRMAN

F. LAWRENCE OAKS, EXECUTIVE DIRECTOR

August 31, 2001

Margaret Agnor
Courthouse Annex
102 West Houston
Marshall, TX 75670

Dear Margaret:

I have conducted a preliminary review of the application for an Official Texas Historical Marker for the Todd-McKay-Wheat-Brown House. Before I can complete the evaluation, I will need some additional information.

1. Please provide us with clear photographs (snapshots are fine, either black and white or color) of the east and west elevations. The photos should be taken head-on and capture the entire side of the house.
2. We also need a clear, wide angle photograph of the north elevation.
3. Are the windows on the north elevation 4 over 4, double-hung, sash windows? Their exact configuration is obscured by the porch baluster in all the photos we have.
4. Is the roof shingled? If so, is it with wood or composition shingles?
5. You asked for our direction in naming the structure. It would appear that the strongest historical association is with Gilchrist McKay. Changes made by later owners can be noted in the text of the marker without having to include them in the title. It would be proper, as you suggest, to include the Brown name, since they owned the property the longest. So, a suggested title might be the McKay-Brown House. Let us know if that meets with your approval.
6. We need some additional information on the Brown family, particularly about their business or civic activities. When did Oscar and Josie marry? When did she die?

Please note that this is not a rejection of your application, but simply a request for more information. Answers to the above questions should be submitted in the form of a documented addendum to the original application narrative, including reference notes. I will place the application on hold until I hear from you again. In the meantime, please do not hesitate to contact me if you have any questions. Thank you.

Sincerely,

A handwritten signature in dark ink, appearing to read "Dan K. Utley".

Dan K. Utley
Marker Program Coordinator

cc: Dr. Anderson

Dan K. Utley
Marker Program Coordinator
Texas Historical Commission
P.O. Box 12766
Austin, Texas 78711-2276

RECEIVED

NOV 26 2001

TEXAS HISTORICAL COMMISSION

Dear Dan:

Enclosed is the revised edition of the application for an RTHL for the Todd-McKay-Wheat House at 506 West Burleson Street, Marshall, Texas.

I have enclosed new pictures. Clear east and west shots are difficult to take because of fences. I was unable to take a clearer north elevation photo because of the trees. If these are not acceptable, I will try again when the trees are bare.

The windows on the north elevation are all 4 over 4, double-hung sash windows. The porch trim and the shadows make them difficult to photograph clearly. They originally shingled the roof with wood but because of the fire hazard I have shingled the roof with composition shingles.

I have chosen the name Todd-McKay-Wheat for the property: Todd, who built some sizable structure on this site and had historical presence, McKay, who has the strongest historical presence including dying on the Mansfield Battlefield, and Wheat, who made the external Victorian changes including the double porches and gingerbread trim.

Although the Browns owned the property the longest, the Browns only lived here from 1909-1928 when Oscar Brown died. From that date, until they sold it in 1970, the property served as rental property, as determined from local history and from city directories. I did find that Oscar Brown worked for the T&P Railroad but I can find nothing else. The only Brown Family source was very old the last time we spoke and was of little help. She has since died and I cannot find any other family. I therefore suggest that Brown not be listed in the property name.

I have included this information in a revised submission. Only the bibliography, biographical information and the narrative need to be replaced with the revised sections as the other information has not changed.

As always, I am thankful of your assistance in this matter. I look forward your comments and suggestions.

Yours in Health,



Dr. Barbara Anderson



**TEXAS
HISTORICAL
COMMISSION**

The State Agency for Historic Preservation

RICK PERRY, GOVERNOR

JOHN L. NAU, III, CHAIRMAN

F. LAWRENCE OAKS, EXECUTIVE DIRECTOR

December 18, 2001

Dr. Barbara Anderson
506 West Burleson
Marshall, TX 75670

RE: TODD-MCKAY-WHEAT HOUSE
27" x 42" marker w/ post

506 West Burleson, Marshall
Job # 16201, Harrison County

Dear Dr. Anderson:

I am pleased to notify you that the Texas Historical Commission has approved the above-referenced structure for the Recorded Texas Historic Landmark (RTHL) designation. This special status, awarded to properties deemed worthy of preservation for their architectural integrity and historical associations, conveys a measure of legal protection to the building. Notification of any modifications to the exterior of this structure should be made to the Texas Historical Commission at least 60 days prior to the commencement of work.

Payment for the marker, in the amount of \$1,100.00, is now due. Please complete and return the enclosed payment form at your earliest convenience. Once payment for the marker is received, the application will be placed in line to have the marker inscription written. The inscription will not be written until after funds have been received. When the text is prepared, a copy will be sent to you and any parties listed below for review and approval.

The Texas Historical Commission congratulates you on the preservation of this fine structure and appreciates your effort to record Texas history in this manner.

Sincerely,

A handwritten signature in cursive script, appearing to read "Dan".

Dan K. Utley
Historical Marker Program Coordinator
History Programs Division
dan.utley@thc.state.tx.us

pc: Margaret Agnor, Harrison CHC

Texas Historical Commission staff (FR): 4/2/02
27" x 42" Official Texas Historical Marker with post
Harrison County (Job #16201)
Location: 506 W. Burleson, Marshall
Subject codes: BH, PI, CW

UTM ref.: 15 371245E 3601639N

RECEIVED

MAY 30 2002

TEXAS HISTORICAL COMMISSION

TODD-McKAY-WHEAT HOUSE

ORIGINALLY CONSTRUCTED BEFORE THE CIVIL WAR AND
MODIFIED DURING THE 1880s AND AGAIN IN 1909, THIS HOUSE
IS SIGNIFICANT FOR ITS HISTORICAL ASSOCIATIONS AND FOR
ITS REPRESENTATION AS AN EVOLUTIONARY HOUSE FORM.

IN 1858, MARY BRITT PURCHASED THE PROPERTY AND MARRIED
JUDGE WILLIAM S. TODD (1808-1874). ALTHOUGH IT IS POSSIBLE
THAT A STRUCTURE WAS ON THE SITE WHEN SHE PURCHASED
IT, A SIZEABLE INCREASE IN VALUE AT THE TIME THE TODDS SOLD
THE PROPERTY IN 1858 POINTS TO THE CONSTRUCTION OF A HOUSE
HERE DURING THEIR OWNERSHIP.

NORTH CAROLINA NATIVE GILCHRIST McKAY PURCHASED THE
PROPERTY FROM THE TODDS AFTER HE HAD MOVED TO MARSHALL
TO ESTABLISH A LAW PRACTICE. DURING HIS SERVICE IN THE
CONFEDERATE ARMY, McKAY WAS CAPTURED AT ARKANSAS POST,
IMPRISONED AT CAMP CHASE (OHIO) AND KILLED AT THE BATTLE
OF MANSFIELD IN 1864. THE HOUSE WAS SOLD IN 1869 AS PART
OF HIS ESTATE.

AFTER A SERIES OF SUBSEQUENT OWNERS, NAOMI AND WILLIAM
WHEAT PURCHASED THE HOME. IT WAS MOST LIKELY DURING THEIR
OWNERSHIP (1880-1888) THAT THE TWO-STORY, FULL-LENGTH FRONT
PORCH WITH TURNED WOOD POSTS AND JIG-SAWN BRACKETS WAS
ADDED, IN KEEPING WITH THE VICTORIAN TASTES OF THE TIME.

IN 1909, OSCAR BROWN PURCHASED THE HOUSE AND ADDED A
ONE-STORY SECTION TO THE SOUTHWEST CORNER. AN ENGINEER
FOR THE TEXAS AND PACIFIC RAILROAD, BROWN AND HIS FAMILY
RESIDED HERE UNTIL 1926 AND THEN LEASED THE HOUSE UNTIL
SELLING IT IN 1970.

RECORDED TEXAS HISTORIC LANDMARK - 2001

I took out date of Todd B/D, NATIVE...
McKay to make room for
"Signer of Ordinance of Secession".
I thought it was more important.

Thank you:

Dr Barbara Anderson
903-935-6344 / 913-926-1504

ATTENTION
DAN
UTLEY

NO ONE
ELSE'S
DATES
ARE
INCLUDED

Please check one and sign:

☐ I approve this text as written.
☐ Please consider the revisions
as noted on this copy.

Signed: _____

Fax 913-
938-5151

documentation of Error

The 1909 Sanborn Fire Map alterations to the original floor plan, but did show the addition of a first story bathroom in the corner formed by the joining of original northeast room and the southeast ell, about one-half the length of the ell and the removal of the southeast ground level porch.

Sanborn Map 1909

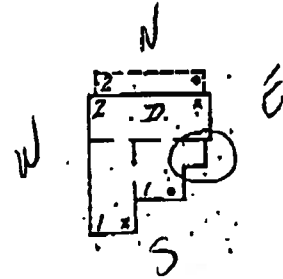

The Sanborn Fire Map done in 1915 showed the addition of small ground level porch in the corner formed by the adjoining southeast two room and southwest one room ells.

Sanborn Map 1915

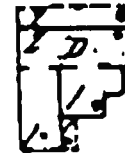

With the house still owned by the Brown family, the Sanborn fire Map done in 1931 shows no change from the 1915 Sanborn Fire Map.

Sanborn Map 1931

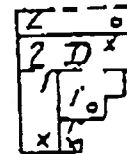

Construction methods and materials indicate that the second-story bathroom above the first-story bathroom and the addition of a second-story living space above and the same size as the southeast ell, and a two-story living space equaling the length of the southwest ell were added in the 1940's.

Marshall City Directories note that Oscar F. Brown was an engineer for the T&P Railroad and that the family resided at the house from 1909 until 1926. From 1926 until its sale in 1970 the property was used as rental property. 62 No other community records have been found concerning the Brown Family.

new version

ORIGINALLY CONSTRUCTED BEFORE THE CIVIL WAR AND MODIFIED DURING THE 1880s AND AGAIN IN 1909, THIS HOUSE IS SIGNIFICANT FOR ITS HISTORICAL ASSOCIATIONS AND FOR ITS REPRESENTATION AS AN EVOLUTIONARY HOUSE FORM.

IN 1856, MARY BRITT PURCHASED THE PROPERTY AND MARRIED JUDGE WILLIAM S. TODD, SIGNER OF THE ORDINANCE OF SECESSION. ALTHOUGH IT IS POSSIBLE THAT A STRUCTURE WAS ON THE SITE AT THE TIME OF PURCHASE, A SIZABLE INCREASE IN VALUE AT THE TIME THE TODDS SOLD THE PROPERTY POINTS TO THE CONSTRUCTION OF A HOUSE HERE DURING THEIR OWNERSHIP. GILCHRIST McKAY PURCHASED THE PROPERTY FROM THE TODDS. M cKAY WAS ALSO A SIGNER OF THE ORDINANCE OF SECESSION. WHILE SERVING IN THE CONFEDERATE ARMY, CAPTAIN MCKAY WAS CAPTURED AT ARKANSAS POST, IMPRISONED AT CAMP CHASE (OHIO) AND KILLED AT THE BATTLE OF MANSFIELD IN 1864. AS PART OF HIS ESTATE, THE HOUSE WAS SOLD IN 1864. AFTER A SERIES OF SUBSEQUENT OWNERS, NAOMI AND WILLIAM WHEAT PURCHASED THE HOUSE. IT IS MOST LIKELY DURING THEIR OWNERSHIP(1880-1888) THAT THE TWO-STORY, FULL- LENGTH FRONT PORCH WITH TURNED WOOD POSTS AND JIG-SAWN BRACKETS WAS ADDED, IN KEEPING WITH THE VICTORIAN TASTES OF THE TIME.

IN 1909, OSCAR BROWN PURCHASED THE HOUSE AND ADDED A ONE-STORY SECTION TO THE SOUTHEAST CORNER. BROWN, AN ENGINEER FOR THE TEXAS AND PACIFIC RAILROAD, AND HIS FAMILY RESIDED HERE UNTIL 1926 AND THEN LEASED THE HOUSE UNTIL SELLING IT IN 1970.

I look forward
DAN, to hearing from
you!

As Always

Thank you for
your help!

Dr. Anderson



TEXAS
HISTORICAL
COMMISSION

The State Agency for Historic Preservation

RICK PERRY, GOVERNOR

JOHN L. NAU, III, CHAIRMAN

F. LAWRENCE OAKS, EXECUTIVE DIRECTOR

April 9, 2002

Margaret Agnor, Chair
Harrison CHC
Courthouse Annex
102 West Houston
Marshall, TX 75670

RE: TODD-McKAY-WHEAT HOUSE
27" x 42" marker w/ post
Harrison County; Job # 16201

Dear Margaret:

Enclosed is the proposed inscription for the above-referenced marker. (Please note that this is a working copy, including filing and foundry instructions. The right-hand margin, which is uneven in this copy, will be justified on the finished marker.)

Please review and verify the information contained in the inscription. In particular, be sure to check all names and dates, and make certain we have noted the correct marker location. Please contact other sponsors of this application to discuss the wording of this marker. If you approve the inscription, sign where indicated and return it to me. You also may want to make a copy of the inscription for your files.

If you have corrections to make or suggested changes, please do so on the enclosed copy of the inscription and return it to me with the marked corrections. To ensure that I catch all your suggested changes, I ask that you not type a new version of the inscription. The revised wording will need to meet style and spacing requirements; suggestions for new information not documented in your narrative history must be sent with appropriate reference notes.

The marker will not be ordered for casting until the county historical commission and other persons or groups listed below have approved the inscription. For that reason, we will expect to receive signed copies of the inscription from each person; in order to avoid possible delays, you may want to consult with each other and discuss approvals or possible revisions and coordinate the return of all of the copies.

Sincerely,

Frances Rickard

Frances Rickard, Historian
History Programs Division
frances.rickard@thc.state.tx

pc: Dr. Barbara Anderson

Texas Historical Commission staff (FR), 4/2/02
27" x 42" Official Texas Historical Marker with post
Harrison County (Job #16201)

Location: 506 W. Burleson, Marshall

Subject codes: BH, PI, CW

UTM ref.: 15 371245E 3601639N

TODD-McKAY-WHEAT HOUSE

ORIGINALLY CONSTRUCTED BEFORE THE CIVIL WAR AND MODIFIED DURING THE 1880s AND AGAIN IN 1909, THIS HOUSE IS SIGNIFICANT FOR ITS HISTORICAL ASSOCIATIONS AND FOR ITS REPRESENTATION AS AN EVOLUTIONARY HOUSE FORM.

IN 1856, MARY BRITT PURCHASED THE PROPERTY AND MARRIED JUDGE WILLIAM S. TODD (1808-1874). ALTHOUGH IT IS POSSIBLE THAT A STRUCTURE WAS ON THE SITE WHEN SHE PURCHASED IT, A SIZEABLE INCREASE IN VALUE AT THE TIME THE TODDS SOLD THE PROPERTY IN 1858 POINTS TO THE CONSTRUCTION OF A HOUSE HERE DURING THEIR OWNERSHIP.

NORTH CAROLINA NATIVE GILCHRIST McKAY PURCHASED THE PROPERTY FROM THE TODDS AFTER HE HAD MOVED TO MARSHALL TO ESTABLISH A LAW PRACTICE. DURING HIS SERVICE IN THE CONFEDERATE ARMY, McKAY WAS CAPTURED AT ARKANSAS POST, IMPRISONED AT CAMP CHASE (OHIO) AND KILLED AT THE BATTLE OF MANSFIELD IN 1864. THE HOUSE WAS SOLD IN 1869 AS PART OF HIS ESTATE.

AFTER A SERIES OF SUBSEQUENT OWNERS, NAOMI AND WILLIAM WHEAT PURCHASED THE HOME. IT WAS MOST LIKELY DURING THEIR OWNERSHIP (1880-1888) THAT THE TWO-STORY, FULL-LENGTH FRONT PORCH WITH TURNED WOOD POSTS AND JIG-SAWN BRACKETS WAS ADDED, IN KEEPING WITH THE VICTORIAN TASTES OF THE TIME.

IN 1909, OSCAR BROWN PURCHASED THE HOUSE AND ADDED A ONE-STORY SECTION TO THE SOUTHWEST CORNER. AN ENGINEER FOR THE TEXAS AND PACIFIC RAILROAD, BROWN AND HIS FAMILY RESIDED HERE UNTIL 1926 AND THEN LEASED THE HOUSE UNTIL SELLING IT IN 1970.

RECORDED TEXAS HISTORIC LANDMARK - 2001

RECEIVED

MAY 31 2002

TEXAS HISTORICAL COMMISSION

Please check one and sign:



I approve this text as written.

☐ Please consider the revisions
as noted on this copy.

Signed: *Margaret Agnew*



TEXAS
HISTORICAL
COMMISSION

The State Agency for Historic Preservation

RICK PERRY, GOVERNOR

JOHN L. NAU, III, CHAIRMAN

F. LAWRENCE OAKS, EXECUTIVE DIRECTOR

June 11, 2002

Dr. Barbara Anderson
506 West Burleson
Marshall, TX 75670

RE: TODD-McKAY-WHEAT HOUSE
27" x 42" marker w/ post
Harrison County - Job # 16201

Dear Dr. Anderson:

Enclosed is the revised inscription for the above-referenced historical marker. I have tried to incorporate most of the changes that you suggested, but various style and spacing requirements may have required some compromising.

If you approve the inscription, please sign and return the enclosed copy of the text. If not, please let me know and I will work on it further with you. To avoid any unnecessary delays, please consult with all parties listed below before returning your approval or submitting any suggested revisions.

As mentioned in earlier correspondence, the marker will not be ordered for casting until a final inscription is approved by all parties, as documented by the return of each person's signed copy of the inscription.

Sincerely,

A handwritten signature in cursive script, appearing to read "Dan".

Dan K. Utley
Historical Marker Program Coordinator
History Programs Division
dan.utley@thc.state.tx.us

pc: Margaret Agnor, Harrison CHC

Texas Historical Commission staff (FR), 4/2/02
27" x 42" Official Texas Historical Marker with post
Harrison County (Job #16201)

Location: 506 W. Burleson, Marshall

Subject codes: BH, PI, CW

UTM ref.: 15 371245E 3601639N

RECEIVED

JUN 21 2002

TEXAS HISTORICAL COMMISSION

TODD-McKAY-WHEAT HOUSE

ORIGINALLY CONSTRUCTED BEFORE THE CIVIL WAR AND MODIFIED DURING THE 1880s AND AGAIN IN 1909, THIS HOUSE IS SIGNIFICANT FOR ITS HISTORICAL ASSOCIATIONS AND FOR ITS REPRESENTATION AS AN EVOLUTIONARY HOUSE FORM.

IN 1856, MARY BRITT BOUGHT THE PROPERTY AND MARRIED JUDGE WILLIAM S. TODD, LATER A SIGNER OF THE 1861 ORDINANCE OF SECESSION. ALTHOUGH IT IS POSSIBLE A STRUCTURE WAS ON THE SITE WHEN SHE PURCHASED IT, THE INCREASE IN VALUE AT THE TIME THE TODDS SOLD THE PROPERTY IN 1858 POINTS TO CONSTRUCTION OF A HOUSE HERE DURING THEIR OWNERSHIP.

NORTH CAROLINA NATIVE GILCHRIST McKAY, ALSO A SIGNER OF THE SECESSION ORDINANCE, PURCHASED THE PROPERTY FROM THE TODDS AFTER HE MOVED TO MARSHALL TO ESTABLISH A LAW PRACTICE. DURING HIS SERVICE IN THE CONFEDERATE ARMY, HE WAS CAPTURED AT ARKANSAS POST, IMPRISONED AT CAMP CHASE (OHIO) AND KILLED IN THE 1864 BATTLE OF MANSFIELD. THE HOUSE WAS SOLD IN 1869 AS PART OF HIS ESTATE.

AFTER A SERIES OF SUBSEQUENT OWNERS, NAOMI AND WILLIAM WHEAT PURCHASED THE HOME. IT WAS MOST LIKELY DURING THEIR OWNERSHIP (1880-1888) THAT THE TWO-STORY, FULL-LENGTH FRONT PORCH WITH TURNED WOOD POSTS AND JIG-SAWN BRACKETS WAS ADDED, IN KEEPING WITH THE VICTORIAN TASTES OF THE TIME.

IN 1909, OSCAR BROWN PURCHASED THE HOUSE AND ADDED A ONE-STORY SECTION TO THE SOUTHEAST CORNER. AN ENGINEER FOR THE TEXAS AND PACIFIC RAILROAD, BROWN AND HIS FAMILY RESIDED HERE UNTIL 1926 AND THEN LEASED THE HOUSE UNTIL SELLING IT IN 1970.

RECORDED TEXAS HISTORIC LANDMARK - 2001

Please check one and sign:

☒ I approve this text as written.
☐ Please consider the revisions
as noted on this copy.

Signed: *Margaret Agnew*

Texas Historical Commission staff (FR), 4/2/02
27" x 42" Official Texas Historical Marker with post
Harrison County (Job #16201)

Location: 506 W. Burleson, Marshall

Subject codes: BH, PI, CW

UTM ref.: 15 371245E 3601639N

TODD-McKAY-WHEAT HOUSE

ORIGINALLY CONSTRUCTED BEFORE THE CIVIL WAR AND MODIFIED DURING THE 1880s AND AGAIN IN 1909, THIS HOUSE IS SIGNIFICANT FOR ITS HISTORICAL ASSOCIATIONS AND FOR ITS REPRESENTATION AS AN EVOLUTIONARY HOUSE FORM.

IN 1856, MARY BRITT BOUGHT THE PROPERTY AND MARRIED JUDGE WILLIAM S. TODD, LATER A SIGNER OF THE 1861 ORDINANCE OF SECESSION. ALTHOUGH IT IS POSSIBLE A STRUCTURE WAS ON THE SITE WHEN SHE PURCHASED IT, THE INCREASE IN VALUE AT THE TIME THE TODDS SOLD THE PROPERTY IN 1858 POINTS TO CONSTRUCTION OF A HOUSE HERE DURING THEIR OWNERSHIP.

NORTH CAROLINA NATIVE GILCHRIST McKAY, ALSO A SIGNER OF THE SECESSION ORDINANCE, PURCHASED THE PROPERTY FROM THE TODDS AFTER HE MOVED TO MARSHALL TO ESTABLISH A LAW PRACTICE. DURING HIS SERVICE IN THE CONFEDERATE ARMY, HE WAS CAPTURED AT ARKANSAS POST, IMPRISONED AT CAMP CHASE (OHIO) AND KILLED IN THE 1864 BATTLE OF MANSFIELD. THE HOUSE WAS SOLD IN 1869 AS PART OF HIS ESTATE.

AFTER A SERIES OF SUBSEQUENT OWNERS, NAOMI AND WILLIAM WHEAT PURCHASED THE HOME. IT WAS MOST LIKELY DURING THEIR OWNERSHIP (1880-1888) THAT THE TWO-STORY, FULL-LENGTH FRONT PORCH WITH TURNED WOOD POSTS AND JIG-SAWN BRACKETS WAS ADDED, IN KEEPING WITH THE VICTORIAN TASTES OF THE TIME.

IN 1909, OSCAR BROWN PURCHASED THE HOUSE AND ADDED A ONE-STORY SECTION TO THE SOUTHEAST CORNER. AN ENGINEER FOR THE TEXAS AND PACIFIC RAILROAD, BROWN AND HIS FAMILY RESIDED HERE UNTIL 1926 AND THEN LEASED THE HOUSE UNTIL SELLING IT IN 1970.

RECORDED TEXAS HISTORIC LANDMARK - 2001

RECEIVED

JUN 21 2002

TEXAS HISTORICAL COMMISSION

Please check one and sign:

☒ I approve this text as written.
☐ Please consider the revisions
as noted on this copy.

Signed: Dr. Bonhura Anderson



TEXAS
HISTORICAL
COMMISSION

The State Agency for Historic Preservation

RICK PERRY, GOVERNOR

JOHN L. NAU, III, CHAIRMAN

F. LAWRENCE OAKS, EXECUTIVE DIRECTOR

June 25, 2002

Margaret Agnor, Chair
Harrison CHc
Courthouse Annex
102 West Houston
Marshall, TX 75670

RE: TODD-McKAY-WHEAT HOUSE
27" x 42" marker w/ post; Job # 16201
Shipment to: Dr. Barbara Anderson, 506 West Burleson, Marshall, 75670, 903/935-6344

Dear Margaret:

We have ordered the above-referenced marker for casting. It is currently taking 8 - 12 weeks for delivery from the foundry. **However, this is just an estimate; a final shipment date will depend on the foundry's workload.** A copy of the final inscription as it was sent to the foundry is enclosed for your files. According to our records, the marker should be shipped to the address above. If these instructions have changed during the marker process please let me know as soon as possible so that I may notify the foundry.

If you have not already done so, this would be a good time to begin planning the marker dedication ceremony. However, please avoid setting the dedication date until the marker is received. The estimated shipping date above does not take into account potential shipping problems or other unforeseen delays, and the best laid dedication plans could be upset if planned around this time estimate. We will notify you and all parties listed below once the marker has been shipped from the foundry.

A guide to planning a dedication ceremony is available from our office upon request. Since this is a state program, we suggest that your state senator and/or representative be included in the program, as well as your county judge and commissioners who have appointed your county historical commission. Also enclosed is a form which you may use to let us know your dedication plans; we maintain a list of all upcoming dedications which is distributed to agency commissioners and staff.

Again, please contact me at 512/463-6063 or e-mail me at egina.reyes@thc.state.tx.us if there has been a change in the shipping address, or if you would like a marker dedication guide.

Sincerely,

A handwritten signature in black ink, appearing to read "Egina G. Reyes".

Egina G. Reyes
Office Manager
History Programs Division

pc: Dr. Barbara Anderson

Scott Southwell, Marker Order - Job #16201

To: Scott Southwell
From: Egina Reyes <egina.reyes@thc.state.tx.us>
Subject: Marker Order - Job #16201
Cc:
Bcc:
Attached: J:\Ready to Order\16201.rtf;

Date: June 25, 2002

Contract Item #: 1

Contract Price: \$ 1063.00

Job #: 16201
County: Harrison
Title: TODD-McKAY-WHEAT HOUSE
Size: 27" x 42" marker w/ post
Engraved #: na
Surface: na
Incising: na

RUSH: na

NOTES: na

SHIPPING ADDRESS:
Dr. Barbara Anderson
506 West Burleson
Marshall, TX 75670
903/935-6344

Thank you.

the southwell co.

p. o. box 299 san antonio, tx 78291
ph. (210) 223-1831 fax (210) 223-8517

- ☒ **approved (no corrections)**
☐ **approved as noted**
☐ **revise and resubmit**

signed by: ER & DKU **date:** 7.3.2

PLEASE SIGN AND RETURN ONE (1) COPY.
FAILURE TO SIGN THIS PROOF WILL RESULT
IN RESUBMITTAL FOR YOUR SIGNATURE.

Thank You

CUSTOMER:

TEXAS HISTORICAL COMMISSION

P.O. BOX 12276

CAPITOL STATION

AUSTIN, TX 78711

SHIP TO:

DR. BARBARA ANDERSON

506 WEST BURLESON

MARSHALL, TX 75670

27"

42"

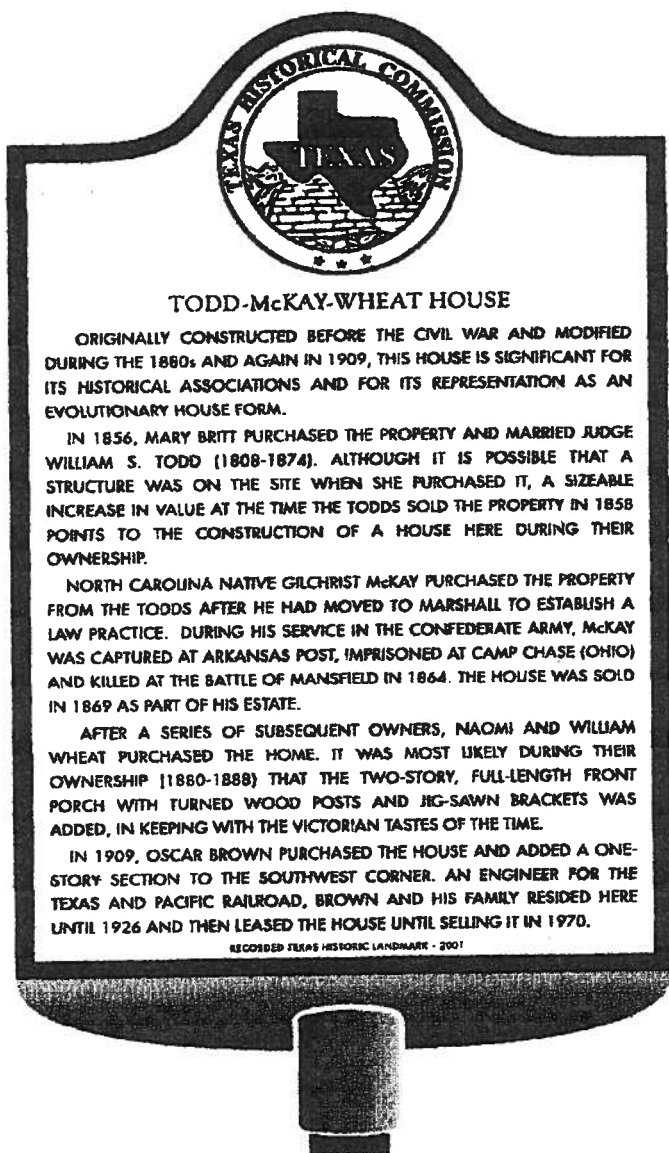
**DESIGN E WITH POST**

27" W X 42" H

SCALE: 1/8" = 1"

JOB # 16201

COUNTY: HARRISON

RE: TODD-McKAY-WHEAT-HOUSE

FILE

DATE

SUBMITTED: 6/27/02

DRAWN BY: JOE HERNANDEZ

QUANTITY: ONE (1)

MATERIAL: CAST ALUMINUM

FINISH: BLACK BACKGROUND

SIZE: 27" WIDE X 42" HIGH

BORDER: SINGLE LINE

LETTERS: RIBBON (TEXT) & RUNIC (TITLE)

COPYRIGHT © 2002 THE SOUTHWELL COMPANY

Scott Southwell, Marker Order - Job #16201a

To: Scott Southwell
From: Egina Reyes <egina.reyes@thc.state.tx.us>
Subject: Marker Order - Job #16201a
Cc:
Bcc:
Attached: J:\Ready to Order\16201a.rtf;

Date: July 16, 2002

Contract Item #: 1

Contract Price: \$ 1063.00

Job #: 16201a
County: Harrison
Title: TODD-McKAY-WHEAT HOUSE
Size: 27" x 42" marker w/ post
Engraved #: na
Surface: na
Incising: na

RUSH: ASAP

NOTES: na

SHIPPING ADDRESS:

Dr. Barbara Anderson
506 West Burleson
Marshall, TX 75670
903/935-6344

Thank you.

the southwell co.p. o. box 299 san antonio, tx 78291
ph. (210) 223-1831 fax (210) 223-8517**CUSTOMER:**

TEXAS HISTORICAL COMMISSION

P.O. BOX 12276

CAPITOL STATION

AUSTIN, TX 78711

SHIP TO:

DR. BARBARA ANDERSON

506 WEST BURLESON

MARSHALL, TX 75670

☐ approved (no corrections)☐ approved as noted☒ revise and resubmit

signed by:

date:

DKV LCH

7.18.02

PLEASE SIGN AND RETURN ONE (1) COPY.
FAILURE TO SIGN THIS PROOF WILL RESULT
IN RESUBMITTAL FOR YOUR SIGNATURE

Thank You

DESIGN E WITH POST

27" W X 42" H

SCALE: 1/8" = 1"

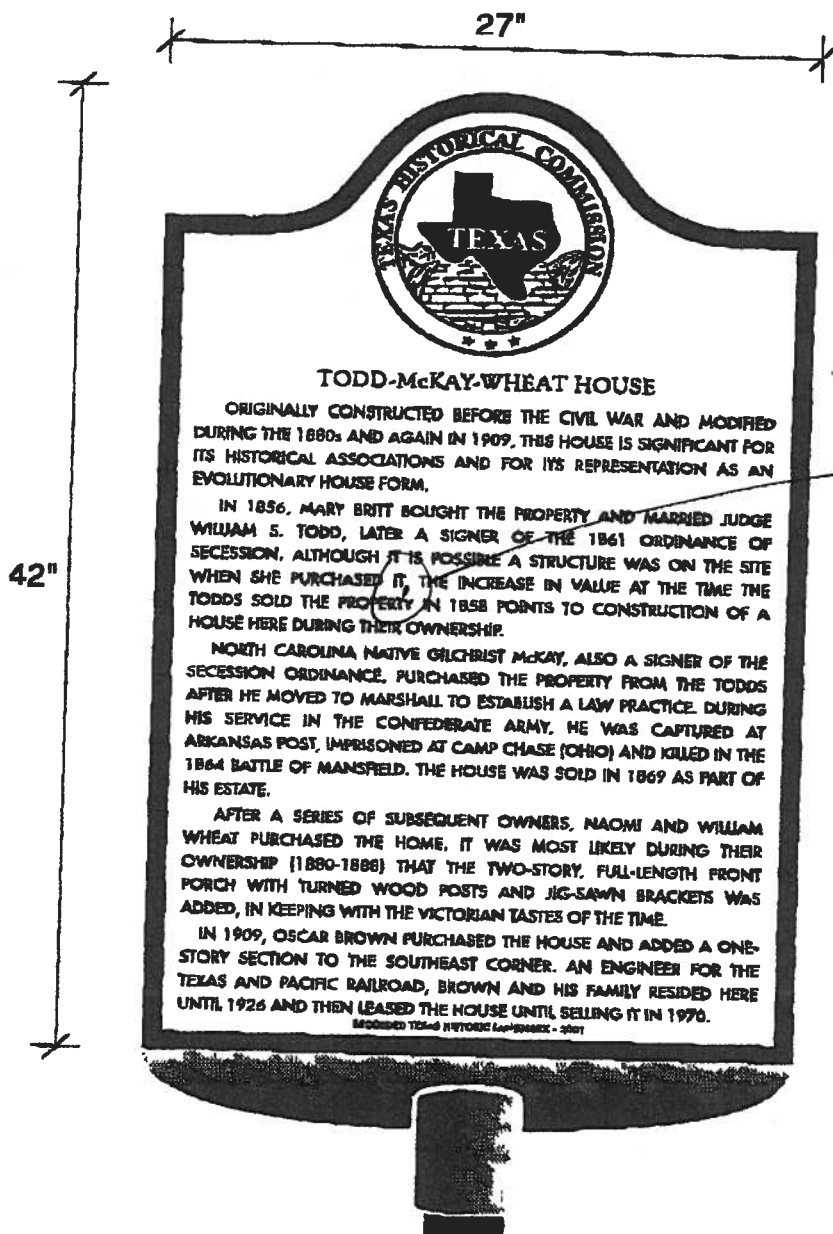

JOB # 16201A

COUNTY: HARRISON

RE: TODD-McKAY-WHEAT-HOUSE

FILE

DATE

SUBMITTED: 7/17/02

DRAWN BY: JOE HERNANDEZ

QUANTITY: ONE (1)

MATERIAL: CAST ALUMINUM

FINISH: BLACK BACKGROUND

SIZE: 27" WIDE X 42" HIGH

BORDER: SINGLE LINE

LETTERS: RIBBON (TEXT) & RUNIC (TITLE)

COPYRIGHT © 2002 THE SOUTHWELL COMPANY

the southwell co.p. o. box 299 san antonio, tx 78291
ph. (210) 223-1831 fax (210) 223-8517

- ☒ **approved (no corrections)**
☐ **approved as noted**
☐ **revise and resubmit**

signed by: DKV LCH **date:** 7.22.02

PLEASE SIGN AND RETURN ONE (1) COPY.
 FAILURE TO SIGN THIS PROOF WILL RESULT
 IN RESUBMITTAL FOR YOUR SIGNATURE.

Thank You

CUSTOMER:TEXAS HISTORICAL COMMISSIONP.O. BOX 12276CAPITOL STATIONAUSTIN, TX 78711**SHIP TO:**DR. BARBARA ANDERSON508 WEST BURLISONMARSHALL, TX 75670

27"

DESIGN E WITH POST

27" W X 42" H

SCALE: 1/8" = 1"

42"

**TODD-McKAY-WHEAT HOUSE**

ORIGINALLY CONSTRUCTED BEFORE THE CIVIL WAR AND MODIFIED DURING THE 1880s AND AGAIN IN 1909, THIS HOUSE IS SIGNIFICANT FOR ITS HISTORICAL ASSOCIATIONS AND FOR ITS REPRESENTATION AS AN EVOLUTIONARY HOUSE FORM.

IN 1836, MARY BRITT BOUGHT THE PROPERTY AND MARRIED JUDGE WILLIAM S. TODD, LATER A SIGNER OF THE 1861 ORDINANCE OF SECESSION. ALTHOUGH IT IS POSSIBLE A STRUCTURE WAS ON THE SITE WHEN SHE PURCHASED IT, THE INCREASE IN VALUE AT THE TIME THE TODDS SOLD THE PROPERTY IN 1858 POINTS TO CONSTRUCTION OF A HOUSE HERE DURING THEIR OWNERSHIP.

NORTH CAROLINA NATIVE GILCHRIST McKAY, ALSO A SIGNER OF THE SECESSION ORDINANCE, PURCHASED THE PROPERTY FROM THE TODDS AFTER HE MOVED TO MARSHALL TO ESTABLISH A LAW PRACTICE. DURING HIS SERVICE IN THE CONFEDERATE ARMY, HE WAS CAPTURED AT ARKANSAS POST, IMPRISONED AT CAMP CHASE (OHIO) AND KILLED IN THE 1864 BATTLE OF MANSFIELD. THE HOUSE WAS SOLD IN 1869 AS PART OF HIS ESTATE.

AFTER A SERIES OF SUBSEQUENT OWNERS, NAOMI AND WILLIAM WHEAT PURCHASED THE HOME. IT WAS MOST LIKELY DURING THEIR OWNERSHIP (1880-1888) THAT THE TWO-STORY, FULL-LENGTH FRONT PORCH WITH TURNED WOOD POSTS AND JIG-SAWN BRACKETS WAS ADDED, IN KEEPING WITH THE VICTORIAN TASTES OF THE TIME.

IN 1909, OSCAR BROWN PURCHASED THE HOUSE AND ADDED A ONE-STORY SECTION TO THE SOUTHEAST CORNER. AN ENGINEER FOR THE TEXAS AND PACIFIC RAILROAD, BROWN AND HIS FAMILY RESIDED HERE UNTIL 1926 AND THEN LEASED THE HOUSE UNTIL SELLING IT IN 1970.

REGISTERED TEXAS HISTORIC LANDMARK - 2001

JOB # 16201A
COUNTY: HARRISON
RE: TODD-McKAY-WHEAT-HOUSE

FILE
DATE
SUBMITTED: 7/18/02

DRAWN BY: JOE HERNANDEZ

QUANTITY: ONE (1)
MATERIAL: CAST ALUMINUM
FINISH: BLACK BACKGROUND
SIZE: 27" WIDE X 42" HIGH
BORDER: SINGLE LINE
LETTERS: RIBBON (TEXT) & RUNIC (TITLE)

COPYRIGHT © 2002 THE SOUTHWELL COMPANY



TEXAS
HISTORICAL
COMMISSION

The State Agency for Historic Preservation

RICK PERRY, GOVERNOR

JOHN L. NAU, III, CHAIRMAN

F. LAWRENCE OAKS, EXECUTIVE DIRECTOR

August 7, 2002

Margaret Agnor, Chair
Harrison CHC
102 West Houston
Marshall, TX 75670

RE: TODD-McKAY WHEAT HOUSE
27" x 42" marker w/ post; Job # 16201
Date Shipped: 07/30/02; Shipping Company: CENTRAL

Dear Margaret:

The above-referenced marker was recently shipped to Dr. Barbara Anderson, 506 West Burleson, Marshall, 75670, 903/935-6344, the above referenced date. If it has not been received, please contact the Southwell Company at 210/223-1831 so that it may be traced. Please be prepared to give the job number, date shipped and shipping company name.

We would appreciate having photocopies of any newspaper clippings (rather than the original clippings, which aren't archivally stable) or photos about the dedication ceremony to complete our file on this marker.

Thank you for your continued support and good work toward the preservation of the history of our state.

Sincerely,

A handwritten signature in cursive script, reading "Egina G. Reyes".

Egina G. Reyes
Office Manager
History Programs Division

pc: Dr. Barbara Anderson



TEXAS
HISTORICAL
COMMISSION

The State Agency for Historic Preservation

RICK PERRY, GOVERNOR

JOHN L. NAU, III, CHAIRMAN

F. LAWRENCE OAKS, EXECUTIVE DIRECTOR

MEMO:

To: Dr. Barbara Anderson
From: Derek Satchell
Date: October 12, 2004

*RE: Replacement Lighting Fixtures, Todd-McKay Wheat House,
Marshall, Harrison County, Texas.*

Per your request, enclosed please find light fixture examples we would recommend for your historic house.

The pendant fixture is: Length: 19" - 30", Diameter: 8", wattage: 60. We recommend that this (or similar fixture) be suspended no lower than the center of the transom window located above the front door.

The wall-mounted fixture is: Height: 14", Width: 7", Wattage: 60. We recommend that this (or similar fixture) be mounted in the approx. location as the existing fixtures (adjacent to the rear doors).

Although we cannot recommend a specific manufacturer, these fixtures can be ordered directly from the Rejuvenation Light Company @ 888-401-1900 (models "C458" & "W450"). Please call me should you have any additional questions.

