

STEPHEN F. AUSTIN STATE UNIVERSITY

WATKINS HOMESTEAD AT MILLARD'S CROSSING HISTORIC VILLAGE, INC.

A STRUCTURE REPORT SUBMITTED TO DR. PERKY BEISEL

HISTORY DEPARTMENT

BY

RYAN GULLETT

NACOGDOCHES, TEXAS

DECEMBER 2008

## Table of Contents:

LIST OF ILLUSTRATIONS .....	2
EXECUTIVE SUMMARY .....	4
HISTORICAL NARRATIVE.....	5
ARCHITECTURAL DESCRIPTION	
1. Current Site .....	7
2. Exterior .....	7
3. Interior.....	9
4. Evaluation of Significance.....	11
5. Floor Plan.....	12
6. Tables and Images.....	13
PRESERVATION AND REHABILITATION	
1. Exterior .....	22
2. Interior.....	24
3. Tables and Images.....	25
BIBLIOGRAPHY .....	30
APPENDIXES	
1. Land Deed 1853 .....	32
2. Land Deed 1879 .....	33
3. Land Deed 1886.....	34
4. Land Deed 1929 .....	35
5. Accessor's Abstract No. 13, 1881-1892 .....	36
6. Accessor's Abstract No. 6, 1881-1887 .....	39

## LIST OF ILLUSTRATIONS

### Figure

1. Floor Plan.....	12
2. Northern Façade.....	14
3. Southern Façade.....	15
4. Eastern Façade .....	15
5. Western Façade.....	16
6. Entry Room.....	17
7. Pivot Window over Entry Room Door .....	17
8. Front Parlor .....	18
9. Bay Window Parlor.....	18
10. Back Parlor.....	19
11. Dining Room.....	19
12.1 Kitchen.....	20
12.2 Kitchen.....	20
13. Back Room.....	21
14.1 Damage to Eaves on Northern Façade.....	25
14.2 Damage to Window right of Chimney on Northern Façade .....	25
14.3 Damage to molding over right most window on Northern Façade.....	26
15. Damage to Wooden Paneling on Bay Window of Southern Façade .....	26
16.1 Damage to Wooden Shingles under Bay Window on Eastern Façade .....	27
16.2 Damage to eaves above porch on Eastern Façade .....	27
16.3 Damage to eaves above porch on Eastern Façade .....	28

17.1 Damage to eaves on gabled wall on Western Façade .....	28
17.2 Damage to eaves above shed roof over enclosed porch on Western Façade.....	29
17.3 Wood rot damage near doors on enclosed porch on Western Façade .....	29



## **EXECUTIVE SUMMARY**

This is a Structure Report of the Watkins Homestead currently situated in the Millard's Crossing Historic Village, Inc. The purpose of said report is to suggest and encourage restoration and rehabilitation of specific details of the structure and its interior to those responsible for the building's maintenance and preservation. The Watkins Homestead originated as a dog trot log house built in the late 1890s. Today the structure is categorized as a Folk Victorian because of the additions made to the original structure. The additions of the structure reflect as much importance as the origins of the original structure because they provide insight to the time period in which they added. The significance of these additions provide important historical insights to the inhabitants of Nacogdoches County during the early part of the twentieth century and warrant their preservation as well as preservation of the whole structure. The recommendations of this report mostly regard exterior preservation, restoration and maintenance.

## HISTORICAL NARRATIVE

Robert M. Watkins and his family moved to Nacogdoches County from Tennessee in the early 1850s and on March 2, 1853 purchased 290 acres of land on Old Tyler Road. The grant was originally the headright of Jose Antonio Caro and was located ten to twelve miles north of Nacogdoches.<sup>1</sup> Robert M. Watkins was already married and had several children including his son John Hayter Watkins. John lived on the land until, at the age of seventeen, he enlisted in the Texas militia and served at Camp Henry Raquet until he was discharged in May of 1869. He married Martha Louise “Matt” Burk in November of 1869 and settled on his father’s land on Old Tyler Road.<sup>2</sup> On March 3, 1879 John Hayter Watkins purchased land, on credit, near Mahl Community originally part of the Henry Bailey Headright.<sup>3</sup> John later purchased 150 acres of land adjacent to the original tract on December 18, 1886. This tract was also part of the original land granted to Henry Bailey from the Government of Mexico on November 14, 1834.<sup>4</sup> Because there is no record of any land purchases made by John Hayter Watkins prior to the purchases made in 1879 and 1886, one can assume that the Watkins Homestead was built on one of these tracts nearest to Mahl Road.<sup>5</sup>

It is near impossible to establish an exact date when the original house was constructed because there are few deed records available from the time period in question. The tax records of the land and property do reveal that in each year from 1881 to 1886, John Hayter Watkins property was assessed at a value of three hundred dollars.

---

<sup>1</sup> Nacogdoches County, Texas. Land Deeds, Book K, page 623.

<sup>2</sup> Nacogdoches County Genealogical Society, *Nacogdoches County Families* (Dallas, Texas: Curtis Media Corporation, 1985) 688-689.

<sup>3</sup> Nacogdoches County, Texas. Land Deeds, Book V. page 10.

<sup>4</sup> Nacogdoches County, Texas. Land Deeds, Book X. page 573.

<sup>5</sup> Nacogdoches County, Texas. General Index to Deeds 2: 1857-71.

The taxed assessed increased in 1887 to \$450.00 reflecting the previous year's acquisition of an additional 150 acres. The taxes assessed increased again in 1889 to six hundred dollars but the total assessed acreage remains static. Because of this sudden rise in taxes assessed, there is clear indication that a structure was built on the property at this time.<sup>6</sup> (See Table 1).

The Watkins Homestead began as a dog trot log house complete with a narrow breezeway. (Figure 1) After the death of his wife in January of 1929, John Hayter Watkins sold the land and property to his son Charlie B. Watkins on May 8, 1929.<sup>7</sup> According to *Nacogdoches County Families*, Charlie and his wife Maymie occupied the house the longest and made many alterations to it, including the addition of front and back porches and enclosing the breezeway creating an entry hall.<sup>8</sup> It is assumed that Lera Millard Thomas acquired the house before mid 1983 because it was mentioned in "History Lives", an article in the *Houston Chronicle* dated July 10, 1983.<sup>9</sup> Exactly when the house was moved to Millard's Crossing is still unknown.

---

<sup>6</sup> Nacogdoches County, Texas. Assessor's Abstracts, Lands Book 2. p 18, 56, 562, 563, 622s

<sup>7</sup> Nacogdoches County, Texas. Land Deeds, Book 124. page 92.

<sup>8</sup> Nacogdoches County Genealogical Society, 688.

<sup>9</sup> "At Millard's Crossing, History Lives" *Houston Chronicle*, July 10, 1983.

## **ARCHITECTURAL DESCRIPTION**

### **Current Site**

The Watkins Homestead is located in Millard's Crossing Historical Village, Inc. on North Street – Highway 59 North in Nacogdoches, Texas. Lera Millard Thomas, wife of former congressman Albert Thomas, created Millard's Crossing because she felt appalled by the systematic destruction of historic homes in Nacogdoches County. Eventually in 1970, Mrs. Thomas purchased family land north of Nacogdoches and began acquiring nineteenth century homes and other structures. Millard's Crossing serves as a museum and a site for wedding receptions, family reunions and other private gatherings.

### **Exterior**

Today, the house is a one-story, gabled-front and wing folk Victorian home. Although the structure was painted baby-blue with white accents sometime between 2000 and 2001, it arrived at Millard's Crossing painted yellow and green.<sup>10</sup> The original dog trot log house built by John Hayter Watkins makes up the primary structure and the remaining sections project from the primary structure (Figure 1). The roof is gabled and has a slight eave overhang complete with brackets and wide band of trim below. The primary roof is cross gabled and moderate pitched. The secondary roof runs over the porches and is an extended shed roof with low pitch and was integrated into the original structure by Charlie B. Watkins and his wife Maymie. The exterior walls are covered in wooden siding (Figure 2).

The northern façade is dominated by four sections. The first section consists of the original dog trot and projects from the rest of the façade by six inches. The cross-gabled roof extends out foot from the structure and the chimney extends another foot.

---

<sup>10</sup> Nancy McNeil Cornell, "Millard's Crossing," *Texas Highways*, Jan 1990, Vol 37, no. 1, p 41-45.

The other three sections are additions made by Charlie B. Watkins. The windows are all 2 x 2 double-hung sashed and have rudimentary moldings over the top and length of the sides. The end wall of the dog trot consists of two windows and a common-bond brick chimney rising from the center with corbelled shoulders and caps. Both gable and eave have brackets and the eaves have a wide band of trim below (Figure 2).

The southern façade is dominated by four sections and like the northern façade consists of the original dog trot house that mirrors the northern façade's description. A large bay window adjoins the original structure creating a second cross-gable (Figure 3).

The eastern façade is dominated by a bay window and porch with a shed roof. The bay window consists of two smaller 2 x 2 double-hung sash windows on either side of a slightly larger 2 x 2 double-hung sash window. Wooden shingles in a fish-scale pattern accent the gable end wall of the bay window addition and the shed roof overhanging the porch. The porch is "L" shaped with classical columns supporting a shed roof. Wooden balustrades support railings running on either side of the steps and turned spindles on the fence running along the perimeter of the porch. Two large three-paneled doors facing north and east occupy the two windows under the porch. Sidelights and transom lights accent the door facing east that leads into the entry room (Figure 4).

The western façade consists of a gable end wall and enclosed porch overhung by a shed roof. The gable end wall is dominated by a single 2 x 2 double-hung sashed window. Under the shed roof, the wall facing is wooden shingles in a fish-scaled pattern. The roof is enclosed with a latticework with spindles and wide trim under the eaves (Figure 5).

## **Interior**

Following the floor plan from the original structure, the entry room is an enclosed breezeway from the original dog trot log house (Figure 6). The evidence of its enclosure originates from the two pivot windows above the doors leading into both the front and back parlors (Figure 7). The entry room has original wooden floors the wall is papered with red and gold wallpaper.<sup>11</sup>

The floor of the front parlor is bare wooden panels stretching from wall to wall. The walls are painted teal blue with grapevines decoratively painted in the eaves. Molding covers the opening leading into the bay window parlor that is also decorated for hosting wedding receptions (Figure 8). The bay window parlor also has teal molding around the doors and windows. The walls are papered with flowery wall paper; the windows are covered with white, lacy curtains (Figure 9). The back parlor begins with the wooden paneling dominating the décor. From the floor to about two feet up the wall, brown and green linear patterned wallpaper covers the wall. This room is also prepared for a wedding reception with many tables and chairs lining the room. Molding covers the windows and doorways in the same teal blue color. The windows are also hung with lacy white curtains. The floor continues to be bare wooden paneling (Figure 10).

The new additions stem off the main structure and consist of modernized rooms. Beginning with the dining room, dominated by a large oak table draped with lacy white tablecloth. The windows also are draped with white curtains (Figure 11). The walls are papered in a flowery pattern and a thin layer of trim divides the wall from the ceiling. The kitchen has been modernized with modern stove and range, microwave and coffeemaker. The moldings around the doors and windows are brown and the walls are paneled with a

---

<sup>11</sup> The Front Parlor is decorated for the purpose of hosting wedding receptions with many tables and chairs.

dark brown wood. The floor, like the other rooms remains bare wooden panels (Figure 12.1 & 12.2). The back room is laid out as a bridal suite due to the large mirrors on the walls. The walls themselves are white wooden paneled and the floors are green shag carpet. The windows are covered by latticework (Figure 13).

## EVALUATION OF SIGNIFICANCE

The principle period of interpretation recommended in this report for the preservation and rehabilitation of the Watkins Homestead is after Charlie and Maymie Watkins occupied and purchased the structure. The addition of a porch on the Western façade and a porch and bay window parlor on the Eastern façades distinguish the structure as a folk Victorian architectural style. This demonstrate the desire of Charlie and Maymie to renovate their house to resemble an early twentieth-century city dwelling. The well, sheltered by the enclosed porch on the Western façade, reveals that Charlie cared enough to provide shelter for her as she went to draw water. Although the structure is used for wedding receptions and family reunions, requiring rehabilitation of the kitchen and back room, the remainder of the structure should be maintained according to the folk Victorian style of the structure constructed by Charlie and Maymie Watkins.



# WATKINS HOMESTEAD FLOOR PLAN

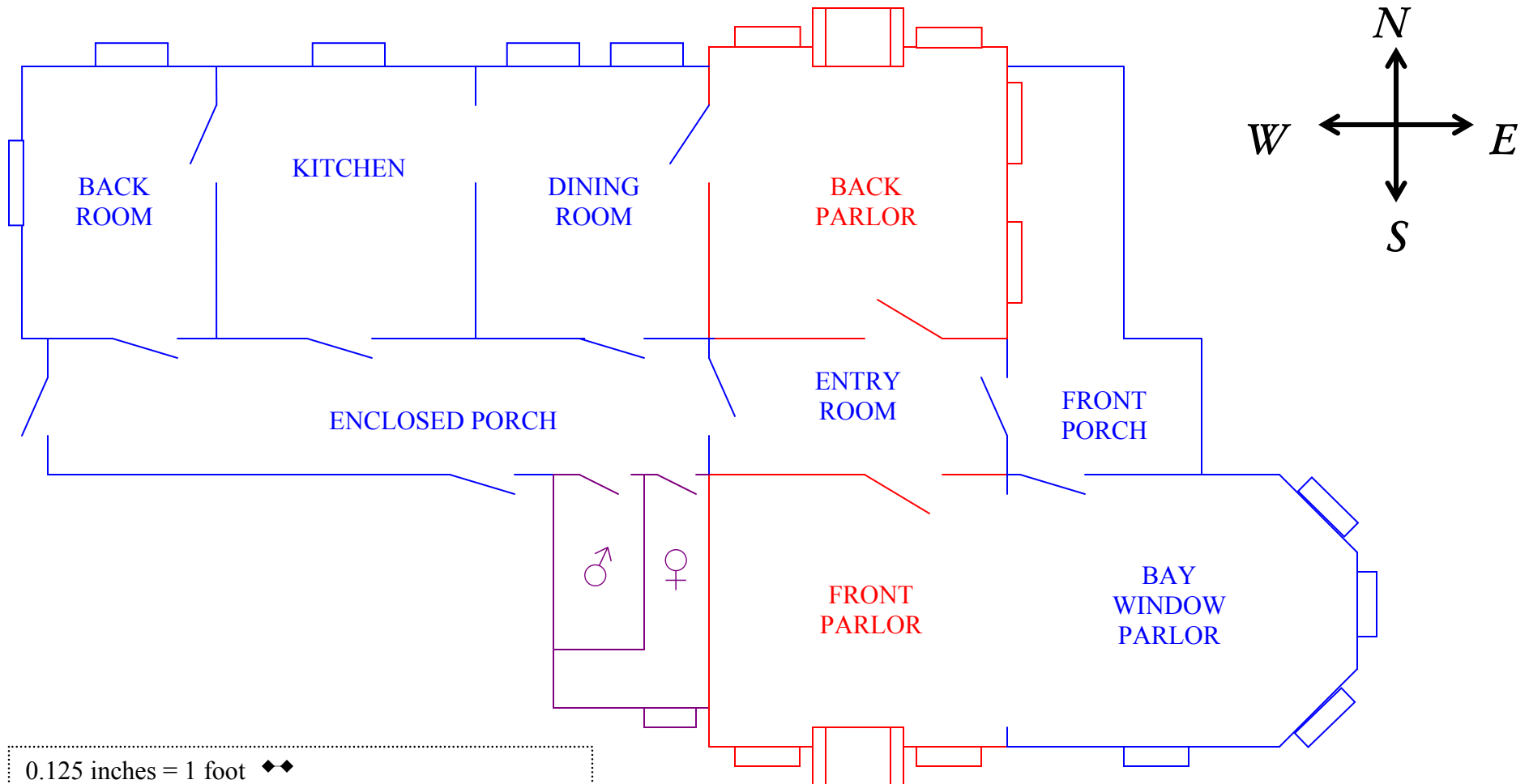

## IMAGES AND TABLES

Table 1: Tax Abstracts No. 6 & 13					
Abstract No. 6			Abstract No. 13		
Year	Acreage	Value	Year	Acreage	Value
1881	160	300	1881	160	300
1882	160	300	1882	160	300
1883	160	300	1883	160	300
1884	160	300	1884	n/a	n/a
1885	160	300	1885	n/a	n/a
1886	160	300	1886	n/a	n/a
1887	312	450	1887	280	285
1888	317	430	1888	n/a	n/a
1889	217	600	1889	n/a	n/a
1890	217	250	1890	n/a	n/a
1891	317	635	1891	50	75
1892	n/a	n/a	1892	50	75

Nacogdoches County, Texas. Assessor's Abstracts, Lands Book 2. p 18, 56, 562, 563, 622

## EXTERIOR



Figure 2: Northern Façade (taken 11/7/2008)



Figure 3: Southern Façade (taken 11/7/2008)



Figure 4: Eastern Façade (taken 11/7/2008)





Figure 5: Western Façade (taken 11/7/2008)

## INTERIOR



Figure 6: Entry Room (taken 11/7/2008)



Figure 7: Pivot Window above door in Entry Room (taken 11/7/2008)





Figure 8: Front Parlor (taken 11/7/2008)



Figure 9: Bay Window Parlor (taken 11/7/2008)



Figure 10: Back Parlor (taken 11/7/2008)



Figure 11: Dining Room (taken 11/7/2008)





Figure 12.1: Kitchen (taken 11/7/2008)



Figure 12.2: Kitchen (taken 11/7/2008)



Figure 13: Back Room (taken 11/7/2008)

## PRESERVATION AND REHABILITATION

### Exterior

Much of the exterior structure remains in moderate to good condition. The major areas of damage are around windows and doors due to water damage. On the northern façade, damage under the eaves simply requires repainting (Figure 15.1). According to Preservation Brief 10, the use of harsh paint removers can cause more damage to the structure and should be avoided. According to Preservation Brief 10, “once conditions warranting removal have been identified the general approach should be to remove paint to the next sound layer using the gentlest means possible, then to repaint.”<sup>12</sup> The window directly to the right of the chimney is missing a pane and needs to be replaced (Figure 15.2). On that same window, the wooden windowsill has damage due to wood rot. In this case, the unit may need to be completely replaced due to the level of damage. Above the window on the far right of the northern façade, the molding is missing and needs replacing (Figure 15.3). The solution to the window damage may be found in Preservation Brief 9 which outlines the proper removal, repair and replacement of historic windows. Maintaining the historic integrity of the windows preserves the historic and architectural integrity of the structure.<sup>13</sup>

On the Southern façade, there is only minor damage to the wall paneling on the bay window section (Figure 16). The surface requires repainting and possibly replacement of the wood siding. According to Preservation Brief 9, the importance of

---

<sup>12</sup> Kay D. Weeks and David W. Look, “Exterior Paint Problems on Historic Woodwork,” in *Preservation Briefs 10* (Washington D.C.: National Parks Service, Technical Preservation Publications, 1982), <http://www.nps.gov/hps/tps/briefs/brief10.htm> (accessed November 10, 2008).

<sup>13</sup> John H. Myers, “The Repair of Historic Wooden Windows,” in *Preservation Briefs 9* (Washington D.C.: National Parks Service, Technical Preservation Publications, 1981) <http://www.nps.gov/hps/tps/briefs/brief09.htm> (accessed December 2, 2008).

preservation and replacement of wood siding remains paramount to the preservation of the structure.<sup>14</sup>

On the Eastern façade, there is minor damage to the wooden shingles above the bay window, and wood rot damage to the eaves above the porch (Figure 17.1). Because only a few shingles are cracked, there is a possibility of water penetration underneath the damaged shingles. According to Preservation Brief 19, inserting a metal flashing pieced under the shingle can temporarily stop the penetration of moisture until the damaged shingles can be replaced.<sup>15</sup> There are also several spots under the eaves of the porch that require repair and repainting to prevent further deterioration and wood rot. (Figure 17.2 & 17.3). Preservation Brief 45 outlines proper repair methods for repairing and resealing of wooden porches. Because of the Folk Victorian architectural style of the structure, special attention and care must be given both the Eastern and Western façades in order to maintain the structure's architectural integrity. Since moisture represents a significant problem to wooden porches, Preservation Brief 45 recommends spot painting and resealing at least once every other year.<sup>16</sup>

On the Western façade, there are several areas of wood rot and paint peeling that need to be repaired. The gabled wall requires repainting and also under the shed roof overhanging the porch (Figure 18.1 & 18.2). There is also wood rot on the sides of both doors leading from the enclosed porch (Figure 18.3). In order to adhere to the Americans

---

<sup>14</sup> John H. Myers, revised by Gary L. Hume, "Aluminum and Vinyl Siding on Historic Buildings The Appropriateness of Substitute Materials for Resurfacing Historic Wood Frame Buildings," in *Preservation Briefs 8* (Washington, D.C.: National Parks Service, Technical Preservation Publications, October 1984), <http://www.nps.gov/hps/tps/briefs/brief08.htm> (accessed December 3, 2008).

<sup>15</sup> Sharon C. Park, "The Repair and Replacement of Historic Wooden Shingle Roofs," in *Preservation Briefs 19* (Washington, D.C.: National Parks Service, Technical Preservation Publications, n.d.), <http://www.nps.gov/hps/tps/briefs/brief19.htm> (accessed November 10, 2008).

<sup>16</sup> Aleca Sullivan and John Leeke. "Preserving Historic Wood Porches." in *Preservation Briefs 45* (Washington, D.C.: National Parks Service, Technical Preservation Publications, October 2006) 8.

with Disabilities Act of 1990, the structure needs to facilitate access for those with disabilities. Preservation Brief 32 provides particular guidelines in order to facilitate equal access to the structure while also preserving the structure's historic and architectural integrity.<sup>17</sup> A ramp lead onto the porch on the Western façade would provide the necessary access and leave the structure's integrity unaffected.

### **Interior**

There is very little if any damage to the interior. All wood floors are intact and stable. The chimneys are sound and the light fixtures are also secure. In the rehabilitation phase, the kitchen and the back room need new appliances and fixtures. The house is in good condition and with a few efforts it could be brought up to excellent condition.

---

<sup>17</sup> Thomas C. Jester and Sharon C. Park, "Making Historic Properties Accessible". in *Preservation Briefs 32* (Washington, D.C.: National Parks Service, Technical Preservation Publications, 1981) <http://www.nps.gov/hps/tps/briefs/brief32.htm> (accessed December 2, 2008).

## DAMAGES



Figure 14.1: Damage to Eaves on Northern Façade (taken 11/7/2008)



Figure 14.2: Damage to Window right of Chimney on Northern Façade (taken 11/7/2008)





Figure 14.3: Damage to molding over right most window on Northern Façade (taken 11/7/2008)



Figure 15: Damage to Wooden Paneling on Bay Window of Southern Façade (taken 11/7/2008)



Figure 16.1: Damage to Wooden Shingles under Bay Window on Eastern Façade (taken 11/7/2008)



Figure 16.2: Damage to eaves above porch on Eastern Façade (taken 11/7/2008)





Figure 16.3: Damage to eaves above porch on Eastern Façade (taken 11/7/2008)



Figure 17.1: Damage to eaves on gabled wall on Western Façade (taken 11/7/2008)



Figure 17.2: Damage to eaves and trim on shed roof over enclosed porch on Western Façade (taken 11/7/2008)



Figure 17.3: Wood rot near doors on enclosed porch on Western Façade (taken 11/7/2008)

## BIBLIOGRAPHY:

- “At Millard’s Crossing, history lives”, Houston Chronicle, July 10, 1983.
- Cornell, Nancy McNeil. “Millard’s Crossing”. Texas Highways, Jan 1990, Vol 37, no. 1, p 41-45.
- Nacogdoches County Genealogical Society, Nacogdoches County Families (Dallas, Texas: Curtis Media Corporation, 1985) 688-689.
- Nacogdoches County, Texas. Assessor’s Abstracts, Lands Book 2. p 18, 56, 562, 563, 622s
- Nacogdoches County, Texas. General Index to Deeds 2: 1857-71.
- Nacogdoches County, Texas. Land Deeds, Book K, page 623.
- Nacogdoches County, Texas. Land Deeds, Book V. page 10.
- Nacogdoches County, Texas. Land Deeds, Book X. page 573.
- Nacogdoches County, Texas. Land Deeds, Book 124. page 92.
- Jester, Thomas C. and Sharon C. Park, “Making Historic Properties Accessible”. in *Preservation Briefs 32*. Washington, D.C.: National Parks Service, Technical Preservation Publications, 1981. <http://www.nps.gov/hps/tps/briefs/brief32.htm> (accessed December 2, 2008).
- Myers, John H. “The Repair of Historic Wooden Windows” in *Preservation Briefs 9*. Washington, D.C.: National Parks Service, Technical Preservation Publications. <http://www.nps.gov/hps/tps/briefs/brief09.htm> (accessed December 2, 2008).
- Myers, John H., revised by Gary L. Hume. “Aluminum and Vinyl Siding on Historic Buildings The Appropriateness of Substitute Materials for Resurfacing Historic Wood Frame Buildings,” in *Preservation Briefs 8*. Washington, D.C.: National Parks Service, Technical Preservation Publications, October 1984. <http://www.nps.gov/hps/tps/briefs/brief08.htm> (accessed December 3, 2008).
- Park, Sharon C. “The Repair and Replacement of Historic Wooden Shingle Roofs.” in *Preservation Briefs 19*. Washington, D.C.: National Parks Service, Technical Preservation Publications, n.d. (accessed November 10, 2008).
- Sullivan, Aleca and John Leeke. “Preserving Historic Wood Porches.” in *Preservation Briefs 45*. Washington, D.C.: National Parks Service, Technical Preservation Publications, October 2006.

Weeks, Kay D, and David W. Look. "Exterior Paint Problems on Historic Woodwork." in *Preservation Briefs 10*. Washington, D.C.: National Parks Service, Technical Preservation Publications, 1982. <http://www.nps.gov/hps/tps/briefs/brief10.htm> (accessed November 10, 2008).

## Texas Census, 1820-90

Name:	<b>R.M. Watkins</b>
State:	<b>TX</b>
County:	<b>Nacogdoches County</b>
Township:	<b>No Township Listed</b>
Year:	<b>1846</b>
Record Type:	<b>Tax list</b>
Page:	<b>NPN</b>
Database:	<b>TX Tax List Index, 1840-1849</b>

**Source Information:**

Jackson, Ron V., Accelerated Indexing Systems, comp.. *Texas Census, 1820-90* [database on-line]. Provo, UT, USA: The Generations Network, Inc., 1999. Original data: Compiled and digitized by Mr. Jackson and AIS from microfilmed schedules of the U.S. Federal Decennial Census, territorial/state censuses, and/or census substitutes.

**Description:**

U.S. Federal Census indexes (and other related census indexes) for Texas from 1820 to 1890

© 2008, The Generations Network, Inc.

## 1860 United States Federal Census

Name:	<b>Robert M Watkins</b>	
Age in 1860:	42	
Birth Year:	abt 1818	
Birthplace:	Tennessee	
Home in 1860:	Beat 5, Nacogdoches, Texas	
Gender:	Male	
Post Office:	Linn Flat	
Value of real estate:		
Household Members:	Name	Age
	<u>Robert M Watkins</u>	42
	<u>Sarah J Watkins</u>	29
	<u>John H Watkins</u>	12
	<u>Mary J Watkins</u>	10
	<u>Sarah W Watkins</u>	9
	<u>Wm R Watkins</u>	6
	<u>Jesse G Watkins</u>	3
	<u>Richard P Watkins</u>	1

**Source Citation:** Year: 1860; Census Place: Beat 5, Nacogdoches, Texas; Roll: M653\_1301; Page: 161; Image: 324.

**Source Information:**

Ancestry.com. 1860 United States Federal Census [database on-line]. Provo, UT, USA: The Generations Network, Inc., 2004. Original data: United States of America, Bureau of the Census. *Eighth Census of the United States, 1860*. Washington, D.C.: National Archives and Records Administration, 1860. M653, 1,438 rolls.

**Description:**

This database is an index to individuals enumerated in the 1860 United States Federal Census, the Eighth Census of the United States. Census takers recorded many details including each person's name, age as of the census day, sex, color; birthplace, occupation of males over age fifteen, and more. No relationships were shown between members of a household. Additionally, the names of those listed on the population schedule are linked to actual images of the 1860 Federal Census.

## Texas Census, 1820-90

Name: **R. M. Watkins**

State: TX

County: Nacogdoches County

Township: No Twp Listed

Year: 1860

Record Type: Slave Schedule

Page: 187

Database: TX 1860 Slave Schedule

**Source Information:**

Jackson, Ron V., Accelerated Indexing Systems, comp.. *Texas Census, 1820-90* [database on-line]. Provo, UT, USA: The Generations Network, Inc., 1999. Original data: Compiled and digitized by Mr. Jackson and AIS from microfilmed schedules of the U.S. Federal Decennial Census, territorial/state censuses, and/or census substitutes.

**Description:**

U.S. Federal Census indexes (and other related census indexes) for Texas from 1820 to 1890  
[Learn more...](#)

[Visit Other Generations Network sites](#)[Ancestry.com](#)[Corporate Info](#) [Affiliate Program](#) [Advertising](#) [Ancestry Blog](#) [Contact Us](#)© 2008, The Generations Network, Inc. - [PRIVACY STATEMENT](#) | [Terms and Conditions](#)

# 1900 United States Federal Census

Name:	<b>John H Watkins</b>	
Home in 1900:	Justice Precinct 1, Nacogdoches, Texas	
Age:	52	
Birth Date:	Sep 1847	
Birthplace:	Texas	
Race:	White	
Ethnicity:	American	
Relationship to head-of-house:	Head	
Father's Birthplace:	Tennessee	
Mother's Birthplace:	Alabama	
Spouse's Name:	Mattie L	
Marriage Year:	1869	
Marital Status:	Married	
Years Married:	31	
Residence :	Justice Precinct 1 (All West of H.E.&W.T.R.R. Excl. Nacogdoches City), Nacogdoches, Texas	
Occupation:		
Neighbors:		
Household Members:	Name	Age
	<u>John H Watkins</u>	52
	<u>Mattie L Watkins</u>	53

**Source Citation:** Year: 1900; Census Place: Justice Precinct 1, Nacogdoches, Texas; Roll: T623 1661; Page: 9B; .

## Source Information:

Ancestry.com. 1900 United States Federal Census [database on-line]. Provo, UT, USA: The Generations Network, Inc., 2004. Original data: United States of America, Bureau of the Census. *Twelfth Census of the United States, 1900*. Washington, D.C.: National Archives and Records Administration, 1900. T623, 1854 rolls.

## Description:

This database is an index to individuals enumerated in the 1900 United States Federal Census, the Twelfth Census of the United States. Census takers recorded many details including each person's name, address, relationship to the head of household, color or race, sex, month and year of birth, age at last birthday, marital status, number of years married, the total number of children born of the mother, the number of those children living, birthplace, birthplace of father and mother, if the individual was foreign born, the year of immigration and the number of years in the United States, the citizenship status of foreign-born individuals over age twenty-one, occupation, and more. Additionally, the names of those listed on the population schedule are linked to actual images of the 1900 Federal Census.



# 1910 United States Federal Census

Name:	<b>John H Watkins</b>	
Age in 1910:	62	
Estimated Birth Year:	abt 1848	
Birthplace:	Texas	
Relation to Head of House:	Father	
Father's Birth Place:	Tennessee	
Mother's Birth Place:	Alabama	
Spouse's Name:	Martha T	
Home in 1910:	Justice Precinct 1, Nacogdoches, Texas	
Marital Status:	Married	
Race:	White	
Gender:	Male	
Neighbors:		
Household Members:	Name	Age
	<u>Charley B Watkins</u>	39
	<u>Mamie E Watkins</u>	31
	<u>Oscar B Watkins</u>	3
	<u>Thelma Watkins</u>	1
		4/12
	<u>John H Watkins</u>	62
	<u>Martha T Watkins</u>	63

**Source Citation:** Year: 1910; Census Place: Justice Precinct 1, Nacogdoches, Texas; Roll: T624\_1581; Page: 13B; Enumeration District: 94; Image: 102.

## Source Information:

Ancestry.com. 1910 United States Federal Census [database on-line]. Provo, UT, USA: The Generations Network, Inc., 2006. For details on the contents of the film numbers, visit the following NARA web page: Original data: United States of America, Bureau of the Census. *Thirteenth Census of the United States, 1910*. Washington, D.C.: National Archives and Records Administration, 1910. T624, 1,178 rolls.

## Description:

This database is an index to the head of households enumerated in the 1910 United States Federal Census, the Thirteenth Census of the United States. In addition, each indexed name is linked to actual images of the 1910 Federal Census. The information recorded in the census includes: name, relationship to head of family, age at last birthday, sex, color or race, whether single, married, widowed, or divorced, birthplace, birthplace of father and mother, and more.

SCHEDULE 1—Free Inhabitants in Beat No 5 C in the County of Harlingen State of Texas enumerated by me, on the 16 day of July 1900. H. J. Moore Ass't Marshal  
Post Office Lisa Glad

1	2	3	Disabilities			7	Value or Estate Owned		10	11	12	13	14
			4	5	6		8	9					
The name of every person whose usual place of abode on the first day of June, 1900, was in this family.			Whether blind, deaf, dumb, insane, idiotic, pauper, or convict.			Profession, Occupation, or Trade of each person, male and female, over 15 years of age.	Value of Real Estate.	Value of Personal Estate.	Place of Birth, Naming the State, Territory, or Country.	Married within the year.	Attended School within the year.	Paid over \$1 of tax on real estate and \$2 on personal property over \$1000 of value.	Whether deaf and dumb, blind, insane, idiotic, pauper, or convict.
663	603	Robert M. Watkins	42	m		Farmer	1189	13157	Ten	/			
		Sarah J.	29	f		Housekeeper			Ala	/			
		John M.	12	m					Texas				
		Mary J.	10	f									
		Sarah M.	9	f									
		Mrs. R.	6	m									
		Sam G.	3	m									
		Richard P.	1	m									
614	604	William Children	31	m		Farming		115	Ala	/			
		Norcas	25	f		Housekeeper			Ky	/			
		Rud	4	m					Miss	/			
		Norcas	2	f									
		Naomi C.	5	m					Texas				
615	605	Maynor Children	24	m		Farming		52	Ala	/			
		Sarah J.	20	f		Housekeeper				/			
		Willie	3	m					Miss	/			
		Thudly	60	f		none			Ky	/			
616	606	Frank J. Matthews	28	m		Farmer	450	432	Ten	/			
		Sarah G.	19	f		Housekeeper			Miss	/			
		Eliza A.	1	f					Texas				
		Lucinda A.	10	f									
		Ben Coleman	25	m		Tenant		52	Ireland	/			
617	607	Ely Berryhill	58	m		Farmer	700	236	Ca	/			
		Ellen	50	f		Housekeeper				/			
		Thomas	20	m		Farming			Ala	/			
		Sam	19	m						/			
		Bethena	17	f		Living				/			
		Eliza	15	f						/			
		Amanda	13	f						/			
		Jack J.	11	m						/			
		Exander	8	f					Texas	/			
		Marion	4	m									
618	608	J. W. Pook	29	m		Merchant	757	4892	I. C.	/			
		Martha W.	21	f		Housekeeper			Miss	/			
		Samuel F. Patton	29	m		Merchant	265	2072	Ten	/			
		John Sims	24	m		Doctor		452	Ca	/			
619	609	Mrs. O. McKey	42	m		Blacksmith	160	250	Ten	/			
		Mary J.	41	f		Housekeeper			Ala	/			
		James R.	46	m		Student			Ten	/			
		Mrs. M.	14	m					Ala	/			
No. white males, 23			No. colored males, _____			No. foreign born, _____	No. blind, _____		No. deaf and dumb, _____		No. insane, _____		No. pauper, _____
No. white females, 17			No. colored females, _____			No. deaf and dumb, _____	No. insane, _____		No. pauper, _____		No. convict, _____		
							5520		22664				



Page No. 22

SCHEDULE 2. Slave Inhabitants in Trout N. 5 E in the County of Macgregor State  
 of Texas, enumerated by me, on the 16-17 day of July, 1860. W. H. Moore Ass't Marshal

NAMES OF SLAVE OWNERS.	Number of Slaves.	DESCRIPTION.			Fugitives from the State.	Number manumitted.	Deaf & dumb, blind, insane, or idiotic.	No. of Slave houses.	NAMES OF SLAVE OWNERS.	Number of Slaves.	DESCRIPTION.			Fugitives from the State.	Number manumitted.	Deaf & dumb, blind, insane, or idiotic.	No. of Slave houses.
		Age.	Sex.	Color.							Age.	Sex.	Color.				
1	2	3	4	5	6	7	8	9	1	2	3	4	5	6	7	8	9
R. M. Watkins	1	34	M	B					J. B. C. Galloway	1	5	F	B				1
	1	30	F	B						1	1	M	B				
	1	22	F	B					Abner Ware	1	48	M	B				2
	1	21	F	B						1	40	F	B				
	1	18	M	B						1	28	F	B				
	1	16	M	B						1	25	F	B				
	1	13	F	B						1	15	F	B				
	1	12	M	B						1	7	M	B				
	1	8	M	B						1	4	F	B				
	1	7	F	B						1	2	M	B				
	1	5	F	B						1	2	F	B				
	1	5	M	B						1	2	M	B				
	1	4	M	B					Asker Branch	1	42	F	B				1
	1	3	M	B						1	23	M	B				
	1	3	M	B					John Polk	1	52	M	M				2
	1	3	F	B						1	45	M	B				
	1	1	F	B						1	27	M	B				
	1	1	M	B						1	14	M	M				
James P. Cunningham	1	24	F	B				1		1	13	M	M				
	1	10	F	B						1	24	F	M				
	1	7	M	B						1	60	F	M				
	1	7	M	B					John F. Crum	1	24	F	B				1
John Crawford	1	56	M	B				5		1	12	F	M				
	1	45	F	B						1	2	M	M				
	1	44	M	B						1	5	M	B				
	1	12	M	M					Jonathan Massey	1	27	M	B				5
	1	8	M	M						1	27	F	B				
	1	10	F	B						1	20	F	B				
	1	12	F	M						1	17	F	B				
	1	8	F	B						1	14	F	B				
Wm. R. Biddess	1	20	M	B				1		1	11	F	B				
	1	20	F	M						1	10	M	B				
	1	15	F	B						1	9	F	B				
	1	16	F	B						1	5	F	M				
John S. Watkins	1	59	F	B				1		1	1	M	B				
	1	22	M	B						1	7	M	B				
	1	23	F	B						1	2	M	M				
	1	16	F	B						1	10	M	B				
	1	8	F	B					Wm. S. Massey	1	39	F	B				5
	1	5	M	B						1	40	M	B				
No. of owners, _____		No. of male slaves, <u>29</u>		No. fugitives, _____		No. deaf and dumb, _____		No. insane, _____									
No. of houses, _____		No. of female slaves, <u>41</u>		No. manumitted, _____		No. blind, _____		No. idiotic, _____									
		Total slaves <u>80</u>															



... Inhabitant numbered 7, 14, and 17 are not to be added in regard to school. Inhabitant numbered 11, 12, 13, 14, 17, 18, and 19 are to be numbered (if at all) only by an alternative mark, as /.

SCHEDULE 1.—Inhabitants in Prichard, in the County of Madison, State of Texas, enumerated by me on the 1st day of August, 1870.

Post Office: Prichard

J. L. Everett, Asst. Marshal

1		2		3		4		5		6		7		8		9		10		11		12		13		14		15		16		17		18		19		20	
1		2		3		4		5		6		7		8		9		10		11		12		13		14		15		16		17		18		19		20	
1		2		3		4		5		6		7		8		9		10		11		12		13		14		15		16		17		18		19		20	
1		2		3		4		5		6		7		8		9		10		11		12		13		14		15		16		17		18		19		20	
1		2		3		4		5		6		7		8		9		10		11		12		13		14		15		16		17		18		19		20	
1		2		3		4		5		6		7		8		9		10		11		12		13		14		15		16		17		18		19		20	
1		2		3		4		5		6		7		8		9		10		11		12		13		14		15		16		17		18		19		20	
1		2		3		4		5		6		7		8		9		10		11		12		13		14		15		16		17		18		19		20	
1		2		3		4		5		6		7		8		9		10		11		12		13		14		15		16		17		18		19		20	
1		2		3		4		5		6		7		8		9		10		11		12		13		14		15		16		17		18		19		20	
1		2		3		4		5		6		7		8		9		10		11		12		13		14		15		16		17		18		19		20	
1		2		3		4		5		6		7		8		9		10		11		12		13		14		15		16		17		18		19		20	
1		2		3		4		5		6		7		8		9		10		11		12		13		14		15		16		17		18		19		20	
1		2		3		4		5		6		7		8		9		10		11		12		13		14		15		16		17		18		19		20	
1		2		3		4		5		6		7		8		9		10		11		12		13		14		15		16		17		18		19		20	
1		2		3		4		5		6		7		8		9		10		11		12		13		14		15		16		17		18		19		20	
1		2		3		4		5		6		7		8		9		10		11		12		13		14		15		16		17		18		19		20	
1		2		3		4		5		6		7		8		9		10		11		12		13		14		15		16		17		18		19		20	
1		2		3		4		5		6		7		8		9		10		11		12		13		14		15		16		17		18		19		20	
1		2		3		4		5		6		7		8		9		10		11		12		13		14		15		16		17		18		19		20	
1		2		3		4		5		6		7		8		9		10		11		12		13		14		15		16		17		18		19		20	
1		2		3		4		5		6		7		8		9		10		11		12		13		14		15		16		17		18		19		20	
1		2		3		4		5		6		7		8		9		10		11		12		13		14		15		16		17		18		19		20	
1		2		3		4		5		6		7		8		9		10		11		12		13		14		15		16		17		18		19		20	
1		2		3		4		5		6		7		8		9		10		11		12		13		14		15		16		17		18		19		20	
1		2		3		4		5		6		7		8		9		10		11		12		13		14		15		16		17		18		19		20	
1		2		3		4		5		6		7		8		9		10		11		12		13		14		15		16		17		18		19		20	
1		2		3		4		5		6		7		8		9		10		11		12		13		14		15		16		17		18		19		20	
1		2		3		4		5		6		7		8		9		10		11		12		13		14		15		16		17		18		19		20	
1		2		3		4		5		6		7		8		9		10		11		12		13		14		15		16		17		18		19		20	
1		2		3		4		5		6		7		8		9		10		11		12		13		14		15		16		17		18		19		20	
1		2		3		4		5		6		7		8		9		10		11		12		13		14		15		16		17		18		19		20	
1		2		3		4		5		6		7		8		9		10		11		12		13		14		15		16		17		18		19		20	
1		2		3		4		5		6		7		8		9		10		11		12		13		14		15		16		17		18		19		20	
1		2		3		4		5		6		7		8		9		10		11		12		13		14		15		16		17		18		19		20	
1		2		3		4		5		6		7		8		9		10		11		12		13		14		15		16		17		18		19		20	
1		2		3		4		5		6		7		8		9		10		11		12		13		14		15		16		17		18		19		20	
1		2		3		4		5		6		7		8		9		10		11		12		13		14		15		16		17		18		19		20	
1		2		3		4		5		6		7		8		9		10		11		12		13		14		15		16		17		18		19		20	
1		2		3		4		5		6		7		8		9		10		11		12		13		14		15		16		17		18		19		20	
1		2		3		4		5		6		7		8		9		10		11		12		13		14		15		16		17		18		19		20	
1		2		3		4		5		6		7		8		9		10		11		12		13		14		15		16		17		18		19		20	
1		2		3		4		5		6		7		8		9		10		11		12		13		14		15		16		17		18		19		20	
1		2		3		4		5		6		7		8		9		10		11		12		13		14		15		16		17		18		19		20	
1		2		3		4		5		6		7		8		9		10		11		12		13		14		15		16		17		18		19		20	
1		2		3		4		5		6		7		8		9		10		11		12		13		14		15		16		17		18		19		20	
1		2		3		4		5		6		7		8		9		10		11		12		13		14		15		16		17		18		19		20	
1		2		3		4		5		6		7		8		9		10		11		12		13		14		15		16		17		18		19		20	
1		2		3		4		5		6		7		8		9		10		11		12		13		14		15		16		17		18		19		20	
1		2		3		4		5		6		7		8		9		10		11		12		13		14		15		16		17		18		19		20	
1		2		3		4		5		6		7		8		9		10		11		12		13		14		15		16		17		18		19		20	
1		2		3		4		5		6		7		8		9		10		11		12		13		14		15		16		17		18		19		20	
1		2		3		4		5		6		7		8		9		10		11		12		13		14		15		16		17		18		19		20	
1		2		3		4		5		6		7		8		9		10		11		12		13		14		15		16		17		18		19		20	
1		2		3		4		5		6		7		8		9		10		11		12		13		14		15		16		17		18		19		20	
1		2		3		4		5		6		7		8		9		10		11		12		13		14		15		16		17		18		19		20	
1		2		3		4		5		6		7		8		9		10		11		12		13		14		15		16		17		18		19		20	
1		2		3		4		5		6		7		8		9		10		11		12		13		14		15		16		17		18		19		20	
1		2		3		4		5		6		7		8		9		10		11		12		13		14		15		16		17		18		19		20	
1		2		3		4		5		6		7		8		9		10		11		12		13		14		15		16		17		18		19		20	
1		2		3		4		5		6		7		8		9		10		11		12		13		14		15		16		17		18		19		20	
1		2		3		4		5		6		7		8		9		10		11		12		13		14		15		16		17		18		19		20	
1		2		3		4		5		6		7		8		9		10		11		12		13		14		15		16		17		18		19		20	
1		2		3		4		5		6		7		8		9		10																					

No. of dwellings. No. of white families. No. of males, foreign born. No. of females, foreign born. No. of males, colored. No. of females, colored. No. of males, white. No. of females, white.



Page No. 68  
Supervisor's Dist. No. 47  
Enumeration Dist. No. 47

Note A.—The Census Year begins June 1, 1899, and ends May 31, 1900.  
Note B.—All persons will be included in the Enumeration who were living on the 1st day of June, 1899. No others will. Children BORN SINCE June 1, 1899, will be OMITTED. Members of Families who have DEED SINCE June 1, 1899, will be INCLUDED.  
Note C.—Questions Nos. 10, 14, 20 and 22 are not to be asked in respect to persons under 10 years of age.

197

SCHEDULE I.—Inhabitants in Jackson Precinct #1, in the County of Bradley, State of Texas, enumerated by me on the 30<sup>th</sup> day of June, 1899.

Name		Sex	Age	Color	Profession, Occupation, or Trade	Place of Birth	Married	Single	Widowed	Divorced	Deceased	Foreign Born	Native Born
15	James A. Smith	M	35	W	Farmer	Tex.							
16	John A. Smith	M	30	W	Farmer	Tex.							
17	John A. Smith	M	25	W	Farmer	Tex.							
18	John A. Smith	M	20	W	Farmer	Tex.							
19	John A. Smith	M	15	W	Farmer	Tex.							
20	John A. Smith	M	10	W	Farmer	Tex.							
21	John A. Smith	M	5	W	Farmer	Tex.							
22	John A. Smith	M	0	W	Farmer	Tex.							
23	John A. Smith	M	35	W	Farmer	Tex.							
24	John A. Smith	M	30	W	Farmer	Tex.							
25	John A. Smith	M	25	W	Farmer	Tex.							
26	John A. Smith	M	20	W	Farmer	Tex.							
27	John A. Smith	M	15	W	Farmer	Tex.							
28	John A. Smith	M	10	W	Farmer	Tex.							
29	John A. Smith	M	5	W	Farmer	Tex.							
30	John A. Smith	M	0	W	Farmer	Tex.							
31	John A. Smith	M	35	W	Farmer	Tex.							
32	John A. Smith	M	30	W	Farmer	Tex.							
33	John A. Smith	M	25	W	Farmer	Tex.							
34	John A. Smith	M	20	W	Farmer	Tex.							
35	John A. Smith	M	15	W	Farmer	Tex.							
36	John A. Smith	M	10	W	Farmer	Tex.							
37	John A. Smith	M	5	W	Farmer	Tex.							
38	John A. Smith	M	0	W	Farmer	Tex.							
39	John A. Smith	M	35	W	Farmer	Tex.							
40	John A. Smith	M	30	W	Farmer	Tex.							
41	John A. Smith	M	25	W	Farmer	Tex.							
42	John A. Smith	M	20	W	Farmer	Tex.							
43	John A. Smith	M	15	W	Farmer	Tex.							
44	John A. Smith	M	10	W	Farmer	Tex.							
45	John A. Smith	M	5	W	Farmer	Tex.							
46	John A. Smith	M	0	W	Farmer	Tex.							
47	John A. Smith	M	35	W	Farmer	Tex.							
48	John A. Smith	M	30	W	Farmer	Tex.							
49	John A. Smith	M	25	W	Farmer	Tex.							
50	John A. Smith	M	20	W	Farmer	Tex.							
51	John A. Smith	M	15	W	Farmer	Tex.							
52	John A. Smith	M	10	W	Farmer	Tex.							
53	John A. Smith	M	5	W	Farmer	Tex.							
54	John A. Smith	M	0	W	Farmer	Tex.							
55	John A. Smith	M	35	W	Farmer	Tex.							
56	John A. Smith	M	30	W	Farmer	Tex.							
57	John A. Smith	M	25	W	Farmer	Tex.							
58	John A. Smith	M	20	W	Farmer	Tex.							
59	John A. Smith	M	15	W	Farmer	Tex.							
60	John A. Smith	M	10	W	Farmer	Tex.							
61	John A. Smith	M	5	W	Farmer	Tex.							
62	John A. Smith	M	0	W	Farmer	Tex.							
63	John A. Smith	M	35	W	Farmer	Tex.							
64	John A. Smith	M	30	W	Farmer	Tex.							
65	John A. Smith	M	25	W	Farmer	Tex.							
66	John A. Smith	M	20	W	Farmer	Tex.							
67	John A. Smith	M	15	W	Farmer	Tex.							
68	John A. Smith	M	10	W	Farmer	Tex.							
69	John A. Smith	M	5	W	Farmer	Tex.							
70	John A. Smith	M	0	W	Farmer	Tex.							
71	John A. Smith	M	35	W	Farmer	Tex.							
72	John A. Smith	M	30	W	Farmer	Tex.							
73	John A. Smith	M	25	W	Farmer	Tex.							
74	John A. Smith	M	20	W	Farmer	Tex.							
75	John A. Smith	M	15	W	Farmer	Tex.							
76	John A. Smith	M	10	W	Farmer	Tex.							
77	John A. Smith	M	5	W	Farmer	Tex.							
78	John A. Smith	M	0	W	Farmer	Tex.							
79	John A. Smith	M	35	W	Farmer	Tex.							
80	John A. Smith	M	30	W	Farmer	Tex.							
81	John A. Smith	M	25	W	Farmer	Tex.							
82	John A. Smith	M	20	W	Farmer	Tex.							
83	John A. Smith	M	15	W	Farmer	Tex.							
84	John A. Smith	M	10	W	Farmer	Tex.							
85	John A. Smith	M	5	W	Farmer	Tex.							
86	John A. Smith	M	0	W	Farmer	Tex.							
87	John A. Smith	M	35	W	Farmer	Tex.							
88	John A. Smith	M	30	W	Farmer	Tex.							
89	John A. Smith	M	25	W	Farmer	Tex.							
90	John A. Smith	M	20	W	Farmer	Tex.							
91	John A. Smith	M	15	W	Farmer	Tex.							
92	John A. Smith	M	10	W	Farmer	Tex.							
93	John A. Smith	M	5	W	Farmer	Tex.							
94	John A. Smith	M	0	W	Farmer	Tex.							
95	John A. Smith	M	35	W	Farmer	Tex.							
96	John A. Smith	M	30	W	Farmer	Tex.							
97	John A. Smith	M	25	W	Farmer	Tex.							
98	John A. Smith	M	20	W	Farmer	Tex.							
99	John A. Smith	M	15	W	Farmer	Tex.							
100	John A. Smith	M	10	W	Farmer	Tex.							

Note 1.—In making entries in columns 1, 2, 3, 4, 5, 6, 7, 8, 9, 10, 11, 12, 13, 14, 15, 16, 17, 18, 19, 20, 21, 22, 23, 24, 25, 26, 27, 28, 29, 30, 31, 32, 33, 34, 35, 36, 37, 38, 39, 40, 41, 42, 43, 44, 45, 46, 47, 48, 49, 50, 51, 52, 53, 54, 55, 56, 57, 58, 59, 60, 61, 62, 63, 64, 65, 66, 67, 68, 69, 70, 71, 72, 73, 74, 75, 76, 77, 78, 79, 80, 81, 82, 83, 84, 85, 86, 87, 88, 89, 90, 91, 92, 93, 94, 95, 96, 97, 98, 99, 100, 101, 102, 103, 104, 105, 106, 107, 108, 109, 110, 111, 112, 113, 114, 115, 116, 117, 118, 119, 120, 121, 122, 123, 124, 125, 126, 127, 128, 129, 130, 131, 132, 133, 134, 135, 136, 137, 138, 139, 140, 141, 142, 143, 144, 145, 146, 147, 148, 149, 150, 151, 152, 153, 154, 155, 156, 157, 158, 159, 160, 161, 162, 163, 164, 165, 166, 167, 168, 169, 170, 171, 172, 173, 174, 175, 176, 177, 178, 179, 180, 181, 182, 183, 184, 185, 186, 187, 188, 189, 190, 191, 192, 193, 194, 195, 196, 197, 198, 199, 200, 201, 202, 203, 204, 205, 206, 207, 208, 209, 210, 211, 212, 213, 214, 215, 216, 217, 218, 219, 220, 221, 222, 223, 224, 225, 226, 227, 228, 229, 230, 231, 232, 233, 234, 235, 236, 237, 238, 239, 240, 241, 242, 243, 244, 245, 246, 247, 248, 249, 250, 251, 252, 253, 254, 255, 256, 257, 258, 259, 260, 261, 262, 263, 264, 265, 266, 267, 268, 269, 270, 271, 272, 273, 274, 275, 276, 277, 278, 279, 280, 281, 282, 283, 284, 285, 286, 287, 288, 289, 290, 291, 292, 293, 294, 295, 296, 297, 298, 299, 300, 301, 302, 303, 304, 305, 306, 307, 308, 309, 310, 311, 312, 313, 314, 315, 316, 317, 318, 319, 320, 321, 322, 323, 324, 325, 326, 327, 328, 329, 330, 331, 332, 333, 334, 335, 336, 337, 338, 339, 340, 341, 342, 343, 344, 345, 346, 347, 348, 349, 350, 351, 352, 353, 354, 355, 356, 357, 358, 359, 360, 361, 362, 363, 364, 365, 366, 367, 368, 369, 370, 371, 372, 373, 374, 375, 376, 377, 378, 379, 380, 381, 382, 383, 384, 385, 386, 387, 388, 389, 390, 391, 392, 393, 394, 395, 396, 397, 398, 399, 400, 401, 402, 403, 404, 405, 406, 407, 408, 409, 410, 411, 412, 413, 414, 415, 416, 417, 418, 419, 420, 421, 422, 423, 424, 425, 426, 427, 428, 429, 430, 431, 432, 433, 434, 435, 436, 437, 438, 439, 440, 441, 442, 443, 444, 445, 446, 447, 448, 449, 450, 451, 452, 453, 454, 455, 456, 457, 458, 459, 460, 461, 462, 463, 464, 465, 466, 467, 468, 469, 470, 471, 472, 473, 474, 475, 476, 477, 478, 479, 480, 481, 482, 483, 484, 485, 486, 487, 488, 489, 490, 491, 492, 493, 494, 495, 496, 497, 498, 499, 500, 501, 502, 503, 504, 505, 506, 507, 508, 509, 510, 511, 512, 513, 514, 515, 516, 517, 518, 519, 520, 521, 522, 523, 524, 525, 526, 527, 528, 529, 530, 531, 532, 533, 534, 535, 536, 537, 538, 539, 540, 541, 542, 543, 544, 545, 546, 547, 548, 549, 550, 551, 552, 553, 554, 555, 556, 557, 558, 559, 560, 561, 562, 563, 564, 565, 566, 567, 568, 569, 570, 571, 572, 573, 574, 575, 576, 577, 578, 579, 580, 581, 582, 583, 584, 585, 586, 587, 588, 589, 590, 591, 592, 593, 594, 595, 596, 597, 598, 599, 600, 601, 602, 603, 604, 605, 606, 607, 608, 609, 610, 611, 612, 613, 614, 615, 616, 617, 618, 619, 620, 621, 622, 623, 624, 625, 626, 627, 628, 629, 630, 631, 632, 633, 634, 635, 636, 637, 638, 639, 640, 641, 642, 643, 644, 645, 646, 647, 648, 649, 650, 651, 652, 653, 654, 655, 656, 657, 658, 659, 660, 661, 662, 663, 664, 665, 666, 667, 668, 669, 670, 671, 672, 673, 674, 675, 676, 677, 678, 679, 680, 681, 682, 683, 684, 685, 686, 687, 688, 689, 690, 691, 692, 693, 694, 695, 696, 697, 698, 699, 700, 701, 702, 703, 704, 705, 706, 707, 708, 709, 710, 711, 712, 713, 714, 715, 716, 717, 718, 719, 720, 721, 722, 723, 724, 725, 726, 727, 728, 729, 730, 731, 732, 733, 734, 735, 736, 737, 738, 739, 740, 741, 742, 743, 744, 745, 746, 747, 748, 749, 750, 751, 752, 753, 754, 755, 756, 757, 758, 759, 760, 761, 762, 763, 764, 765, 766, 767, 768, 769, 770, 771, 772, 773, 774, 775, 776, 777, 778, 779, 780, 781, 782, 783, 784, 785, 786, 787, 788, 789, 790, 791, 792, 793, 794, 795, 796, 797, 798, 799, 800, 801, 802, 803, 804, 805, 806, 807, 808, 809, 810, 811, 812, 813, 814, 815, 816, 817, 818, 819, 820, 821, 822, 823, 824, 825, 826, 827, 828, 829, 830, 831, 832, 833, 834, 835, 836, 837, 838, 839, 840, 841, 842, 843, 844, 845, 846, 847, 848, 849, 850, 851, 852, 853, 854, 855, 856, 857, 858, 859, 860, 861, 862, 863, 864, 865, 866, 867, 868, 869, 870, 871, 872, 873, 874, 875, 876, 877, 878, 879, 880, 881, 882, 883, 884, 885, 886, 887, 888, 889, 890, 891, 892, 893, 894, 895, 896, 897, 898, 899, 900, 901, 902, 903, 904, 905, 906, 907, 908, 909, 910, 911, 912, 913, 914, 915, 916, 917, 918, 919, 920, 921, 922, 923, 924, 925, 926, 927, 928, 929, 930, 931, 932, 933, 934, 935, 936, 937, 938, 939, 940, 941, 942, 943, 944, 945, 946, 947, 948, 949, 950, 951, 952, 953, 954, 955, 956, 957, 958, 959, 960, 961, 962, 963, 964, 965, 966, 967, 968, 969, 970, 971, 972, 973, 974, 975, 976, 977, 978, 979, 980, 981, 982, 983, 984, 985, 986, 987, 988, 989, 990, 991, 992, 993, 994, 995, 996, 997, 998, 999, 1000.



TWELFTH CENSUS OF THE UNITED STATES.

SCHEDULE No. 1.—POPULATION.

State Texas  
County Nacogdoches

Supervisor's District No. 8 Sheet No. 9  
Enumeration District No. 40

Township or other division of county Precinct No. 1 Name of Institution, +  
Name of incorporated city, town, or village, within the above-named division Nacogdoches Ward of city, +  
Enumerated by me on the 12<sup>th</sup> day of June, 1900, J. W. Spears, Enumerator.

IN CASES	NAME	RELATION	PERSONAL DESCRIPTION										ACTIVITY			CITIZENSHIP			OCCUPATION, TRADE, OR PROFESSION		EDUCATION				OVERSEER OF HOME			
			Color or race	Sex	Age	Month	Year	Whether deaf, dumb, blind, insane, idiotic, pauper, or convict	Whether foreign born	Whether naturalized	Whether alien	Place of birth of this person	Place of birth of father of this person	Place of birth of mother of this person	Year of immigration	Year of naturalization	Year of arrival in this country	Occupation	Years of service	Years of school	Years of college	Years of high school	Years of normal school	Years of military school	Years of naval school	Years of agricultural school	Years of mechanical school	Years of other school
51	Birdwell, Thos. J.	Son	W	M	1875	5	3					Texas	Tennessee	Arkansas							No	No	No					
52	- Bonnie J.	Son	W	M	1877	5	3					Texas	Tennessee	Arkansas							No	No	No					
53	144 151 Watkins, John W.	Head	W	M	1847	53	3					Texas	Tennessee	Alabama				Farmer	2	4	4	4			0	3	3	141
54	- Mattie	Wife	W	F	1848	52	3					Alabama	Tennessee	Tennessee							4	4	4					
55	144 150 Whitaker, Ann	Wife	W	F	1863	37	3					Texas	Texas	Texas				Farmer	4	4	4	4						
56	- Sarah	Wife	W	F	1862	38	3					Texas	Texas	Texas							4	4	4					
57	- Annah	Daughter	W	F	1887	13	3					Texas	Texas	Texas							5	4	4					
58	- D. Little	Son	W	M	1891	9	3					Texas	Texas	Texas								4	4					
59	- Ned	Son	W	M	1893	7	3					Texas	Texas	Texas								4	4					
60	- Leander	Son	W	M	1895	5	3					Texas	Texas	Texas								4	4					
61	144 152 Bass, Green	Head	W	M	1851	49	3					Texas	Texas	Texas								4	4					
62	- Dallis	Wife	W	F	1851	49	3					Texas	Texas	Texas								4	4					
63	144 153 Rorer, Elizabeth	Wife	W	F	1863	37	3					Tennessee	Arkansas	Tennessee				Farmer	2	4	4	4			0	3	3	142
64	- Martin A.	Daughter	W	F	1887	13	3					Texas	Texas	Arkansas							5	4	4					
65	- John L.	Son	W	M	1887	13	3					Texas	Texas	Arkansas				Farmer laborer	4	4	4	4						
66	- Albert L.	Son	W	M	1890	10	3					Texas	Texas	Arkansas				Farmer laborer	4	4	4	4						
67	- Elise	Son	W	M	1892	8	3					Texas	Texas	Arkansas							4	4						
68	144 154 Rorer, George	Head	W	M	1875	25	3					Texas	Texas	Arkansas				Farmer	2	4	4	4			0	3	3	143
69	- Lizzie	Wife	W	F	1875	25	3					Texas	Texas	Tennessee							4	4						
70	- Robert	Brother	W	M	1880	20	3					Texas	Texas	Tennessee							4	4						
71	144 155 Cable, Sarah	Wife	W	F	1815	85	3					Virginia	Virginia	Virginia				Farmer	5	4	4	4						
72	- Frank	Son	W	M	1880	20	3					Texas	Texas	Texas				Farmer laborer	2	4	4	4						
73	- Elbert	Son	W	M	1884	16	3					Texas	Texas	Texas				Farmer laborer	2	4	4	4						
74	- Sarah	Daughter	W	F	1888	12	3					Texas	Texas	Texas							4	4						
75	144 156 Morgan, Edmond	Head	W	M	1875	25	3					Texas	Arkansas	Arkansas				Farmer	4	4	4	4			0	3	3	144
76	- Mary A.	Wife	W	F	1877	23	3					Texas	Alabama	Texas							4	4						
77	- Correll T.	Son	W	M	1897	3	3					Texas	Texas	Texas								4	4					
78	- Milton T.	Son	W	M	1899	1	3					Texas	Texas	Texas								4	4					
79	- Eddie	Son	W	M	1900	0	3					Texas	Texas	Texas								4	4					
80	144 157 Wilburn, George	Head	W	M	1866	34	3					Texas	Alabama	Tennessee				Farmer	2	4	4	4			0	3	3	145
81	- Lelia	Wife	W	F	1877	23	3					Texas	Texas	Texas							4	4						
82	- Henry	Son	W	M	1899	1	3					Texas	Texas	Texas								4	4					
83	- Perry	Son	W	M	1899	1	3					Tennessee	Alabama	Georgia								4	4					
84	144 158 Wilburn, William	Head	W	M	1851	49	3					Texas	Alabama	Tennessee				Farmer	3	4	4	4			0	3	3	146
85	- Dan	Son	W	M	1862	38	3					Texas	Alabama	Alabama							4	4						
86	- Agnis	Daughter	W	F	1870	30	3					Texas	Texas	Texas							4	4						
87	- William T.	Son	W	M	1871	29	3					Texas	Texas	Texas							4	4						
88	- James T.	Son	W	M	1873	27	3					Texas	Texas	Texas								4	4					
89	- Jessie M.	Daughter	W	F	1875	25	3					Texas	Texas	Texas								4	4					
90	- Ellie E.	Daughter	W	F	1877	23	3					Texas	Texas	Texas								4	4					
91	- Gracie T.	Daughter	W	F	1879	21	3					Texas	Texas	Texas								4	4					
92	144 159 Morgan, George	Head	W	M	1877	23	3					Texas	Arkansas	Arkansas				Farmer	3	4	4	4			0	3	3	147
93	- Varona	Wife	W	F	1879	21	3					Texas	Texas	Texas								4	4					
94	- Corrie	Daughter	W	F	1899	1	3					Texas	Texas	Texas								4	4					
95	144 160 Corley, Ed	Head	W	M	1841	59	3					Texas	Texas	Tennessee				Farmer	2	4	4	4			0	3	3	148
96	- Mattie A.	Wife	W	F	1871	29	3					Texas	Tennessee	Arkansas								4	4					
97	- Cora B.	Daughter	W	F	1894	6	3					Texas	Texas	Texas								4	4					
98	- Marshall C.	Son	W	M	1897	3	3					Texas	Texas	Texas								4	4					
99	- Mary T.	Daughter	W	F	1899	1	3					Texas	Texas	Texas								4	4					
100	144 161 Williams, Sam	Head	W	M	1871	29	3					Texas	Texas	Texas				Farmer laborer	1	4	4	4						

NAME OF INSTITUTION	AGE	SEX	RACE	RELATION	PERSONAL DESCRIPTION	EDUCATION	INDUSTRY	MARRIAGE	MILITARY SERVICE	NATIVE BORN	FOREIGN BORN	LANGUAGE	RELIGION	POLITICAL PARTY	VOTED	REGISTERED	REMARKS
22420	William H. [illegible]	Male	White	Head	18	8	Y	Y	Y	Y	Y	English	Protestant	Y	Y	Y	
22421	John [illegible]	Male	White	Head	20	12	Y	Y	Y	Y	Y	English	Protestant	Y	Y	Y	
22422	John [illegible]	Male	White	Head	22	14	Y	Y	Y	Y	Y	English	Protestant	Y	Y	Y	
22423	John [illegible]	Male	White	Head	24	16	Y	Y	Y	Y	Y	English	Protestant	Y	Y	Y	
22424	John [illegible]	Male	White	Head	26	18	Y	Y	Y	Y	Y	English	Protestant	Y	Y	Y	
22425	John [illegible]	Male	White	Head	28	20	Y	Y	Y	Y	Y	English	Protestant	Y	Y	Y	
22426	John [illegible]	Male	White	Head	30	22	Y	Y	Y	Y	Y	English	Protestant	Y	Y	Y	
22427	John [illegible]	Male	White	Head	32	24	Y	Y	Y	Y	Y	English	Protestant	Y	Y	Y	
22428	John [illegible]	Male	White	Head	34	26	Y	Y	Y	Y	Y	English	Protestant	Y	Y	Y	
22429	John [illegible]	Male	White	Head	36	28	Y	Y	Y	Y	Y	English	Protestant	Y	Y	Y	
22430	John [illegible]	Male	White	Head	38	30	Y	Y	Y	Y	Y	English	Protestant	Y	Y	Y	
22431	John [illegible]	Male	White	Head	40	32	Y	Y	Y	Y	Y	English	Protestant	Y	Y	Y	
22432	John [illegible]	Male	White	Head	42	34	Y	Y	Y	Y	Y	English	Protestant	Y	Y	Y	
22433	John [illegible]	Male	White	Head	44	36	Y	Y	Y	Y	Y	English	Protestant	Y	Y	Y	
22434	John [illegible]	Male	White	Head	46	38	Y	Y	Y	Y	Y	English	Protestant	Y	Y	Y	
22435	John [illegible]	Male	White	Head	48	40	Y	Y	Y	Y	Y	English	Protestant	Y	Y	Y	
22436	John [illegible]	Male	White	Head	50	42	Y	Y	Y	Y	Y	English	Protestant	Y	Y	Y	
22437	John [illegible]	Male	White	Head	52	44	Y	Y	Y	Y	Y	English	Protestant	Y	Y	Y	
22438	John [illegible]	Male	White	Head	54	46	Y	Y	Y	Y	Y	English	Protestant	Y	Y	Y	
22439	John [illegible]	Male	White	Head	56	48	Y	Y	Y	Y	Y	English	Protestant	Y	Y	Y	
22440	John [illegible]	Male	White	Head	58	50	Y	Y	Y	Y	Y	English	Protestant	Y	Y	Y	
22441	John [illegible]	Male	White	Head	60	52	Y	Y	Y	Y	Y	English	Protestant	Y	Y	Y	
22442	John [illegible]	Male	White	Head	62	54	Y	Y	Y	Y	Y	English	Protestant	Y	Y	Y	
22443	John [illegible]	Male	White	Head	64	56	Y	Y	Y	Y	Y	English	Protestant	Y	Y	Y	
22444	John [illegible]	Male	White	Head	66	58	Y	Y	Y	Y	Y	English	Protestant	Y	Y	Y	
22445	John [illegible]	Male	White	Head	68	60	Y	Y	Y	Y	Y	English	Protestant	Y	Y	Y	
22446	John [illegible]	Male	White	Head	70	62	Y	Y	Y	Y	Y	English	Protestant	Y	Y	Y	
22447	John [illegible]	Male	White	Head	72	64	Y	Y	Y	Y	Y	English	Protestant	Y	Y	Y	
22448	John [illegible]	Male	White	Head	74	66	Y	Y	Y	Y	Y	English	Protestant	Y	Y	Y	
22449	John [illegible]	Male	White	Head	76	68	Y	Y	Y	Y	Y	English	Protestant	Y	Y	Y	
22450	John [illegible]	Male	White	Head	78	70	Y	Y	Y	Y	Y	English	Protestant	Y	Y	Y	
22451	John [illegible]	Male	White	Head	80	72	Y	Y	Y	Y	Y	English	Protestant	Y	Y	Y	
22452	John [illegible]	Male	White	Head	82	74	Y	Y	Y	Y	Y	English	Protestant	Y	Y	Y	
22453	John [illegible]	Male	White	Head	84	76	Y	Y	Y	Y	Y	English	Protestant	Y	Y	Y	
22454	John [illegible]	Male	White	Head	86	78	Y	Y	Y	Y	Y	English	Protestant	Y	Y	Y	
22455	John [illegible]	Male	White	Head	88	80	Y	Y	Y	Y	Y	English	Protestant	Y	Y	Y	
22456	John [illegible]	Male	White	Head	90	82	Y	Y	Y	Y	Y	English	Protestant	Y	Y	Y	
22457	John [illegible]	Male	White	Head	92	84	Y	Y	Y	Y	Y	English	Protestant	Y	Y	Y	
22458	John [illegible]	Male	White	Head	94	86	Y	Y	Y	Y	Y	English	Protestant	Y	Y	Y	
22459	John [illegible]	Male	White	Head	96	88	Y	Y	Y	Y	Y	English	Protestant	Y	Y	Y	
22460	John [illegible]	Male	White	Head	98	90	Y	Y	Y	Y	Y	English	Protestant	Y	Y	Y	
22461	John [illegible]	Male	White	Head	100	92	Y	Y	Y	Y	Y	English	Protestant	Y	Y	Y	
22462	John [illegible]	Male	White	Head	102	94	Y	Y	Y	Y	Y	English	Protestant	Y	Y	Y	
22463	John [illegible]	Male	White	Head	104	96	Y	Y	Y	Y	Y	English	Protestant	Y	Y	Y	
22464	John [illegible]	Male	White	Head	106	98	Y	Y	Y	Y	Y	English	Protestant	Y	Y	Y	
22465	John [illegible]	Male	White	Head	108	100	Y	Y	Y	Y	Y	English	Protestant	Y	Y	Y	
22466	John [illegible]	Male	White	Head	110	102	Y	Y	Y	Y	Y	English	Protestant	Y	Y	Y	
22467	John [illegible]	Male	White	Head	112	104	Y	Y	Y	Y	Y	English	Protestant	Y	Y	Y	
22468	John [illegible]	Male	White	Head	114	106	Y	Y	Y	Y	Y	English	Protestant	Y	Y	Y	
22469	John [illegible]	Male	White	Head	116	108	Y	Y	Y	Y	Y	English	Protestant	Y	Y	Y	
22470	John [illegible]	Male	White	Head	118	110	Y	Y	Y	Y	Y	English	Protestant	Y	Y	Y	
22471	John [illegible]	Male	White	Head	120	112	Y	Y	Y	Y	Y	English	Protestant	Y	Y	Y	
22472	John [illegible]	Male	White	Head	122	114	Y	Y	Y	Y	Y	English	Protestant	Y	Y	Y	
22473	John [illegible]	Male	White	Head	124	116	Y	Y	Y	Y	Y	English	Protestant	Y	Y	Y	
22474	John [illegible]	Male	White	Head	126	118	Y	Y	Y	Y	Y	English	Protestant	Y	Y	Y	
22475	John [illegible]	Male	White	Head	128	120	Y	Y	Y	Y	Y	English	Protestant	Y	Y	Y	
22476	John [illegible]	Male	White	Head	130	122	Y	Y	Y	Y	Y	English	Protestant	Y	Y	Y	
22477	John [illegible]	Male	White	Head	132	124	Y	Y	Y	Y	Y	English	Protestant	Y	Y	Y	
22478	John [illegible]	Male	White	Head	134	126	Y	Y	Y	Y	Y	English	Protestant	Y	Y	Y	
22479	John [illegible]	Male	White	Head	136	128	Y	Y	Y	Y	Y	English	Protestant	Y	Y	Y	
22480	John [illegible]	Male	White	Head	138	130	Y	Y	Y	Y	Y	English	Protestant	Y	Y	Y	
22481	John [illegible]	Male	White	Head	140	132	Y	Y	Y	Y	Y	English	Protestant	Y	Y	Y	
22482	John [illegible]	Male	White	Head	142	134	Y	Y	Y	Y	Y	English	Protestant	Y	Y	Y	
22483	John [illegible]	Male	White	Head	144	136	Y	Y	Y	Y	Y	English	Protestant	Y	Y	Y	
22484	John [illegible]	Male	White	Head	146	138	Y	Y	Y	Y	Y	English	Protestant	Y	Y	Y	
22485	John [illegible]	Male	White	Head	148	140	Y	Y	Y	Y	Y	English	Protestant	Y	Y	Y	
22486	John [illegible]	Male	White	Head	150	142	Y	Y	Y	Y	Y	English	Protestant	Y	Y	Y	
22487	John [illegible]	Male	White	Head	152	144	Y	Y	Y	Y	Y	English	Protestant	Y	Y	Y	
22488	John [illegible]	Male	White	Head	154	146	Y	Y	Y	Y	Y	English	Protestant	Y	Y	Y	
22489	John [illegible]	Male	White	Head	156	148	Y	Y	Y	Y	Y	English	Protestant	Y	Y	Y	
22490	John [illegible]	Male	White	Head	158	150	Y	Y	Y	Y	Y	English	Protestant	Y	Y	Y	
22491	John [illegible]	Male	White	Head	160	152	Y	Y	Y	Y	Y	English	Protestant	Y	Y	Y	
22492	John [illegible]	Male	White	Head	162	154	Y	Y	Y	Y	Y	English	Protestant	Y	Y	Y	
22493	John [illegible]	Male	White	Head	164	156	Y	Y	Y	Y	Y	English	Protestant	Y	Y	Y	
22494	John [illegible]	Male	White	Head	166	158	Y	Y	Y	Y	Y	English	Protestant	Y	Y	Y	
22495	John [illegible]	Male	White	Head	168	160	Y	Y	Y	Y	Y	English	Protestant	Y	Y	Y	
22496	John [illegible]	Male	White	Head	170	162	Y	Y	Y	Y	Y	English	Protestant	Y	Y	Y	
22497	John [illegible]	Male	White	Head	172	164	Y	Y	Y	Y	Y	English	Protestant	Y	Y	Y	
22498	John [illegible]	Male	White	Head	174	166	Y	Y	Y	Y	Y	English	Protestant	Y	Y	Y	
22499	John [illegible]	Male	White	Head	176	168	Y	Y	Y	Y	Y	English	Protestant	Y	Y	Y	
22500	John [illegible]	Male	White	Head	178	170	Y	Y	Y	Y	Y	English	Protestant	Y	Y	Y	



## FOURTEENTH CENSUS OF THE UNITED STATES: 1920—POPULATION

TOWNSHIP OR OTHER DIVISION OF COUNTY

NAME OF INCORPORATED PLACE

WARD OF CITY

Feb 2

NAME OF INSTITUTION \_\_\_\_\_

ENUMERATED BY ME ON THE 18-14

*Radamoni*

14

[illegible]



## 52

PLACE OF BIRTH			DATE OF BIRTH			RELATION			EDUCATION			OCCUPATION			MARRIAGE			MILITARY SERVICE			REMARKS		
1	2	3	4	5	6	7	8	9	10	11	12	13	14	15	16	17	18	19	20	21	22		
1	1	Carlson, William	Male	0	1890	4	7	20	69	70	23	70	20	20	20	20	20	20	20	20	20		
		Carlson, William	Male	0	1890	4	7	20	69	70	23	70	20	20	20	20	20	20	20	20	20		
		Carlson, William	Male	0	1890	4	7	20	69	70	23	70	20	20	20	20	20	20	20	20	20		
		Carlson, William	Male	0	1890	4	7	20	69	70	23	70	20	20	20	20	20	20	20	20	20		
		Carlson, William	Male	0	1890	4	7	20	69	70	23	70	20	20	20	20	20	20	20	20	20		
		Carlson, William	Male	0	1890	4	7	20	69	70	23	70	20	20	20	20	20	20	20	20	20		
		Carlson, William	Male	0	1890	4	7	20	69	70	23	70	20	20	20	20	20	20	20	20	20		
		Carlson, William	Male	0	1890	4	7	20	69	70	23	70	20	20	20	20	20	20	20	20	20		
		Carlson, William	Male	0	1890	4	7	20	69	70	23	70	20	20	20	20	20	20	20	20	20		
		Carlson, William	Male	0	1890	4	7	20	69	70	23	70	20	20	20	20	20	20	20	20	20		
		Carlson, William	Male	0	1890	4	7	20	69	70	23	70	20	20	20	20	20	20	20	20	20		
		Carlson, William	Male	0	1890	4	7	20	69	70	23	70	20	20	20	20	20	20	20	20	20		
		Carlson, William	Male	0	1890	4	7	20	69	70	23	70	20	20	20	20	20	20	20	20	20		
		Carlson, William	Male	0	1890	4	7	20	69	70	23	70	20	20	20	20	20	20	20	20	20		
		Carlson, William	Male	0	1890	4	7	20	69	70	23	70	20	20	20	20	20	20	20	20	20		
		Carlson, William	Male	0	1890	4	7	20	69	70	23	70	20	20	20	20	20	20	20	20	20		
		Carlson, William	Male	0	1890	4	7	20	69	70	23	70	20	20	20	20	20	20	20	20	20		
		Carlson, William	Male	0	1890	4	7	20	69	70	23	70	20	20	20	20	20	20	20	20	20		
		Carlson, William	Male	0	1890	4	7	20	69	70	23	70	20	20	20	20	20	20	20	20	20		
		Carlson, William	Male	0	1890	4	7	20	69	70	23	70	20	20	20	20	20	20	20	20	20		
		Carlson, William	Male	0	1890	4	7	20	69	70	23	70	20	20	20	20	20	20	20	20	20		
		Carlson, William	Male	0	1890	4	7	20	69														